

# COVID-19 Immigration Effects

2018 to October 2020  
Working Draft - Key Slides

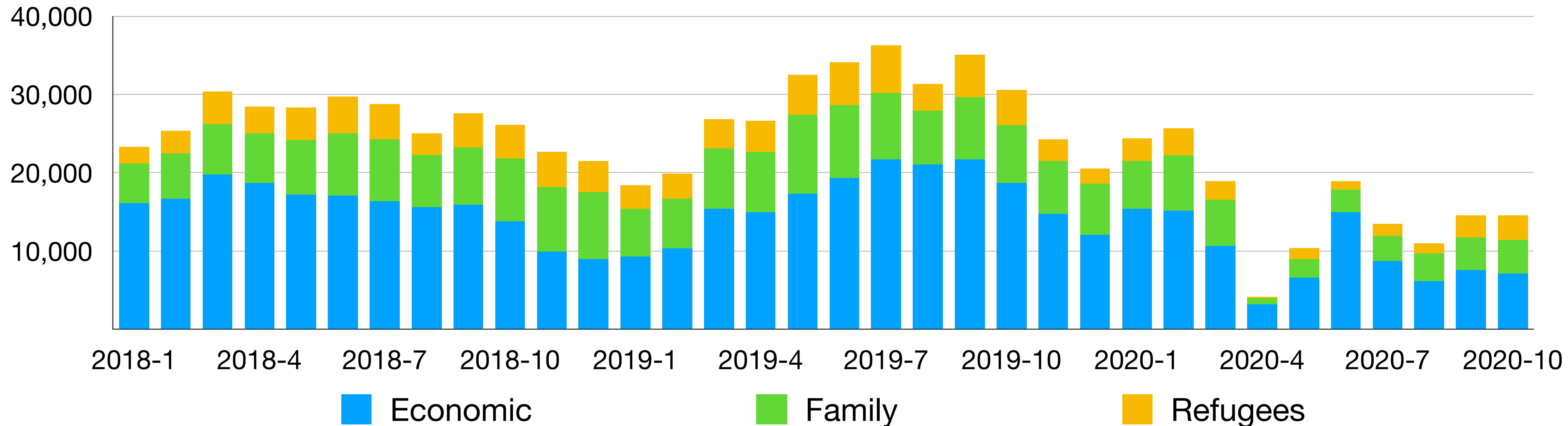

# Programs Examined

- **Permanent Residents/Immigrants (PRs):** Economic, Family and Refugees
  - TR to Permanent Resident transition
  - Asylum Claimants by Office Type
- **Temporary Residents/International Mobility Program (IMP):** International Agreements (e.g., NAFTA, GATS), Canadian Interests (e.g., intra-corporate transfers, work exchange programs, post-graduate employment, spouses)
- **Temporary Residents/Temporary Foreign Worker Program (TFWP):** caregivers, agriculture workers, other workers with Labour Market Impact Assessment (LMIA)
- **Study Permits** (international students)
- **Asylum Claimants**
- **Citizenship**
- **Visitor Visas**

# October 2020 Highlights

- October immigration numbers largely flat at lower levels compared to September (temporary workers not updated yet)
- PRs: Admissions remained largely flat, from 15,005 in September to 15,070 in October. October Year-over-year decline: Economic 61.6%, Family 42.8%, Refugees 30.3% (smaller decline than September year-over-year)
  - Applications: Decrease from 17,160 in September to 15,468 in October. October year-over-year decrease 52.4%
  - Provincial Nominee Program: Decrease from 4,000 in September to 2,920 in October. October year-over-year decrease: 55.7%
  - TR to PRs transition (i.e., those already in Canada): Small increase from 5,370 in September to 6,395 in October (some double counting). October Year-over-year decrease of 30.1% (less than September)
- Temporary Residents (AUGUST):
  - TRs/IMP: Slight increase from 11,475 in July to 12,565 in August. August Year-over-year decline: Agreements 38.4%, Canadian Interests 49.8%
  - TRs/TFWP: Slight decline from 8,060 in July compared to 7,390 in August. August year-over-year decline: Caregivers 53.4%, Other LMIA 25.2%. Agriculture had a significant increase of 73.8%, perhaps reflecting a later start this year
    - Web “Get a work permit”: From 56,923 in November to 51,674 in December (outside Canada). December Year-over-year decline: 25.1%
- Students: Seasonal drop from 55,360 in September to 15,050 in October. October year-over-year flat: 0.2%
  - Applications: Decrease (seasonal) from 27,141 in September to 21,728 in October. October Year-over-year decrease: 30%
  - Web “Get a study permit”: From 54,735 in November (outside Canada) to 51,556 in December. December Year-over-year decrease: 12.5%
- Asylum Claimants: Slight increase from 1,210 in September to 1,310 in October (about 75% inland). October year-over-year decrease: 79.7%
- Settlement Services (May): Decline from 112,380 in April to 101,415 in May. Year-over-year decrease 9.8 percent
  - Web “Find immigrant services near you”: From 10,601 in November (outside Canada) to 8,333 in December. December Year-over-year decrease: 41%
- Citizenship: Decrease from 13,766 in September to 8,598 in October. October Year-over-year decrease: 56.3%.
  - Web “Apply for citizenship”: From 32,027 in November (outside Canada) to 22,051 in December. December 2020-2018 decrease: 5.6%%
- Visitor Visas: Slight increase from earlier complete shutdown. From 4,184 in September to 6,229 in October. October Year-over-year decrease: 91.3%

# Overall Decline Across all Programs

## April-October 2019-20 Comparison

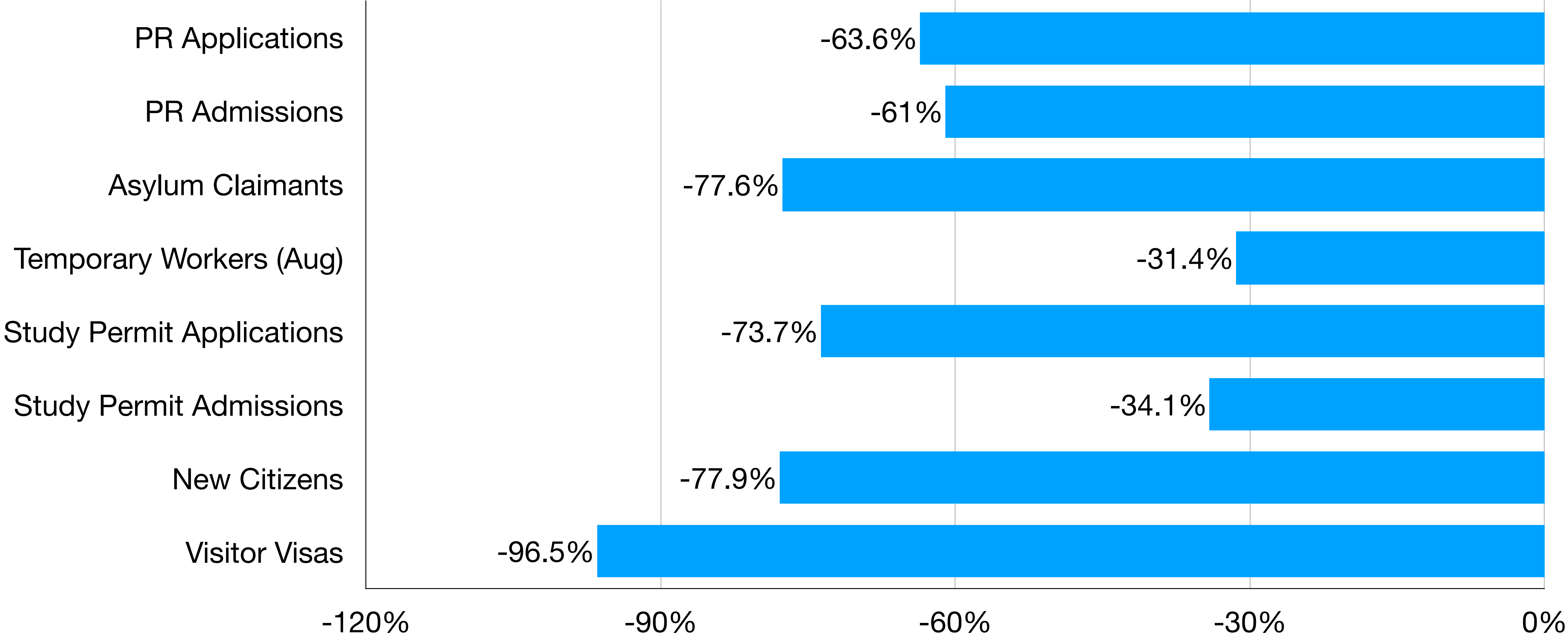

# Permanent Residents

# PR Applications: Region of Citizenship – 2018-20

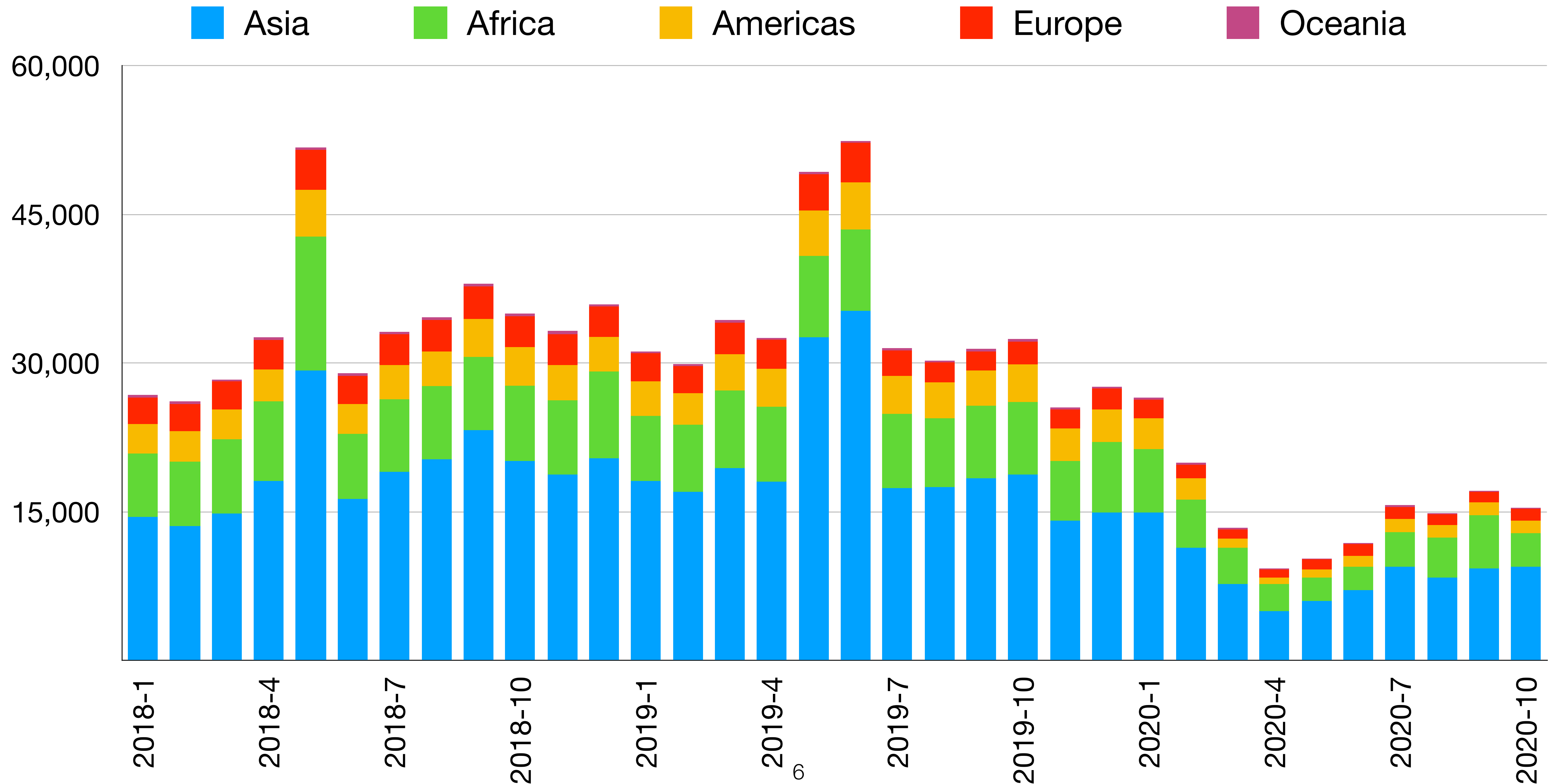

# Admissions: PRs by Categories—2018-20

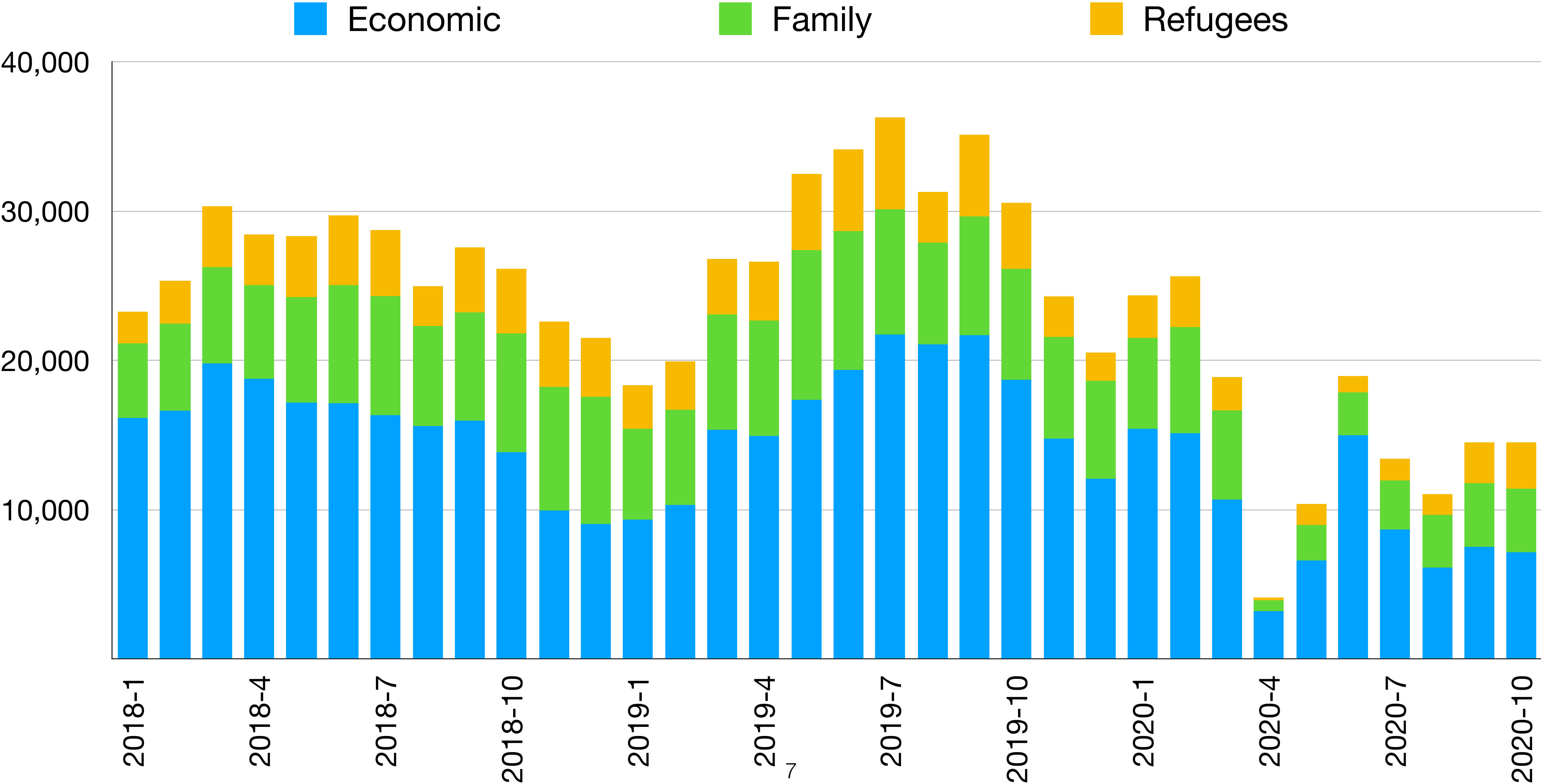

# Admissions: PRs Region of Citizenship—2018-20

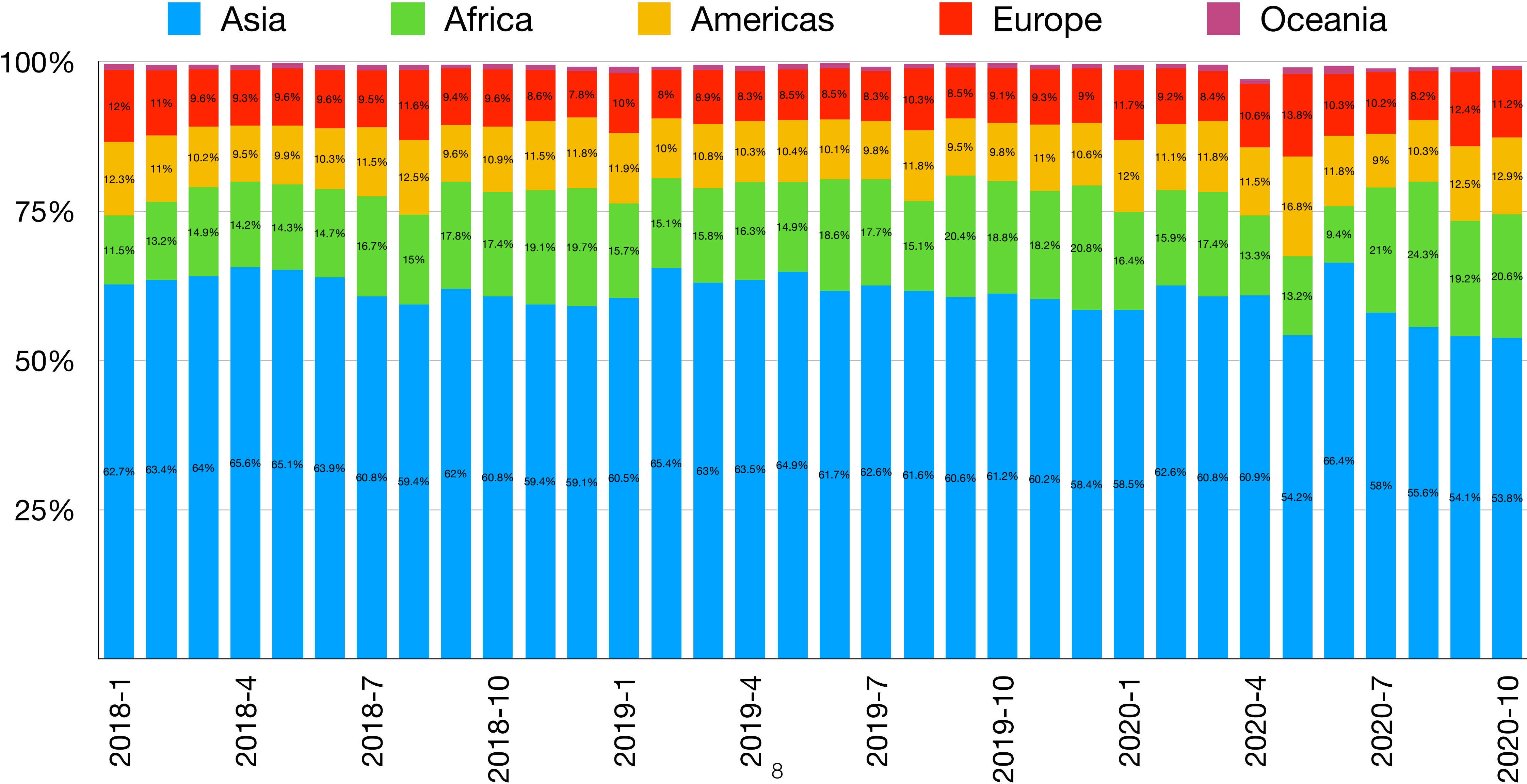

# Admissions: Provincial Nominee Program – 2018-20

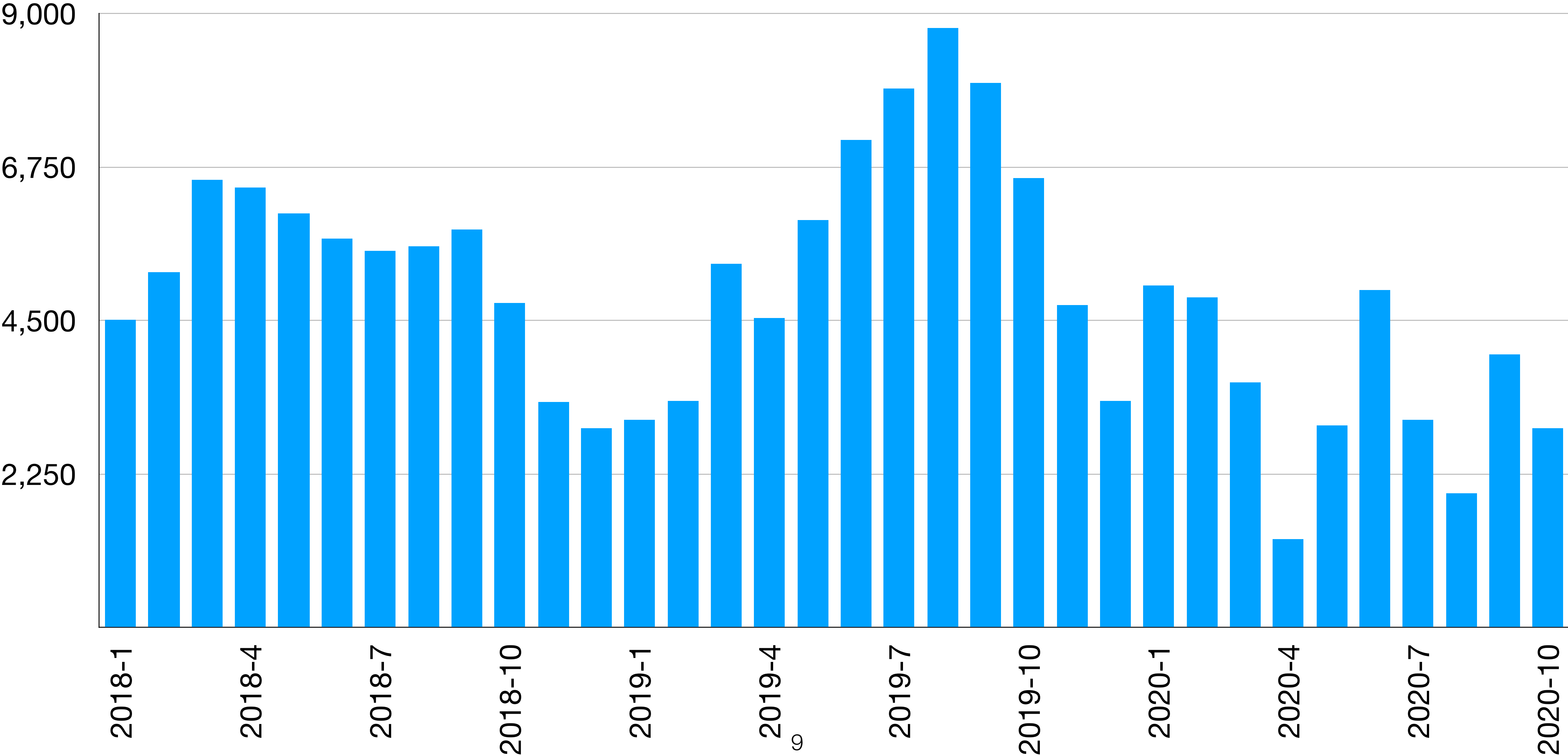

# Admissions: PRs Total, Provincial Nominee Program

Year to year comparison (monthly)—2019-20

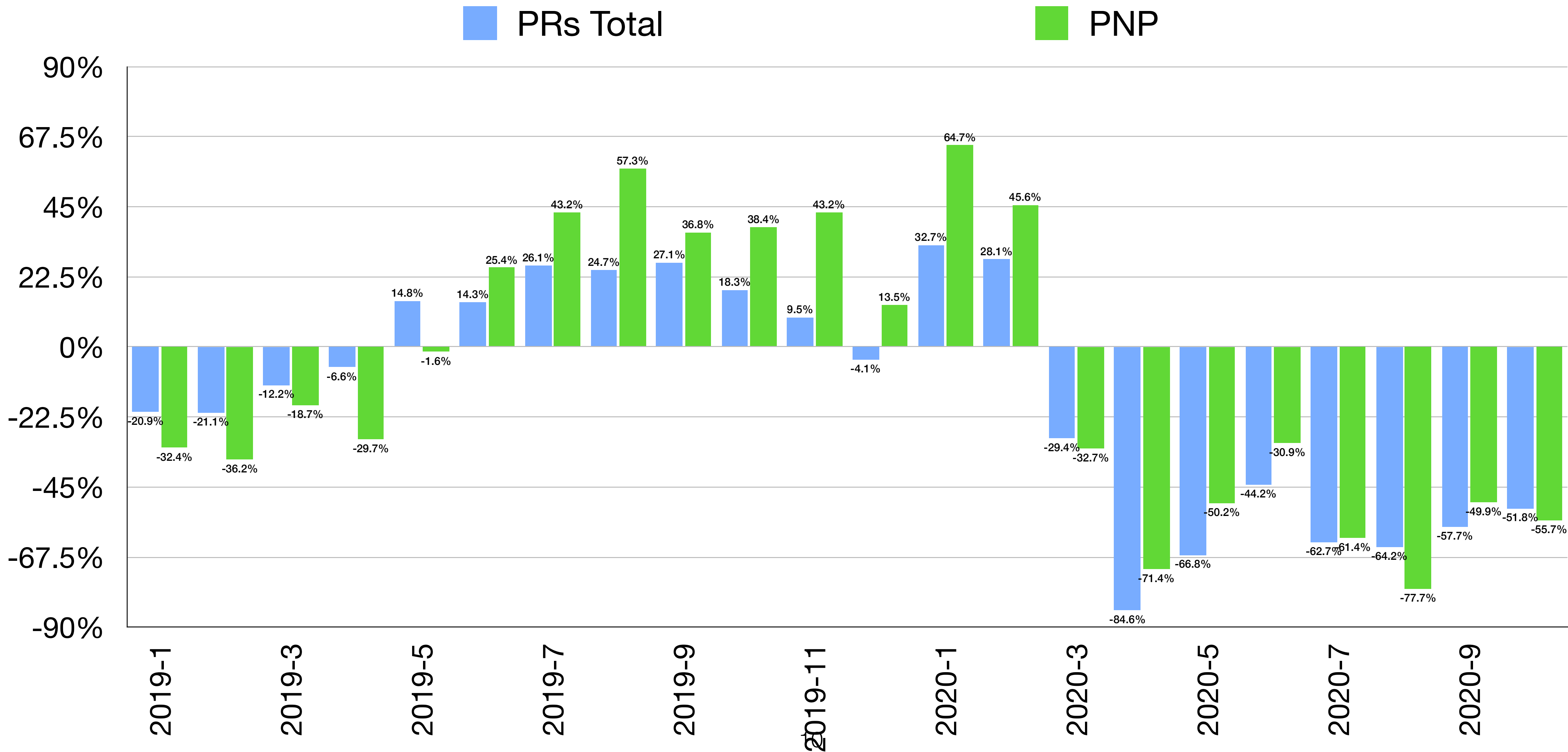

# Admissions: PRs Canada Total

Year-to-Year Comparison by Category—October 2020, Quarterly

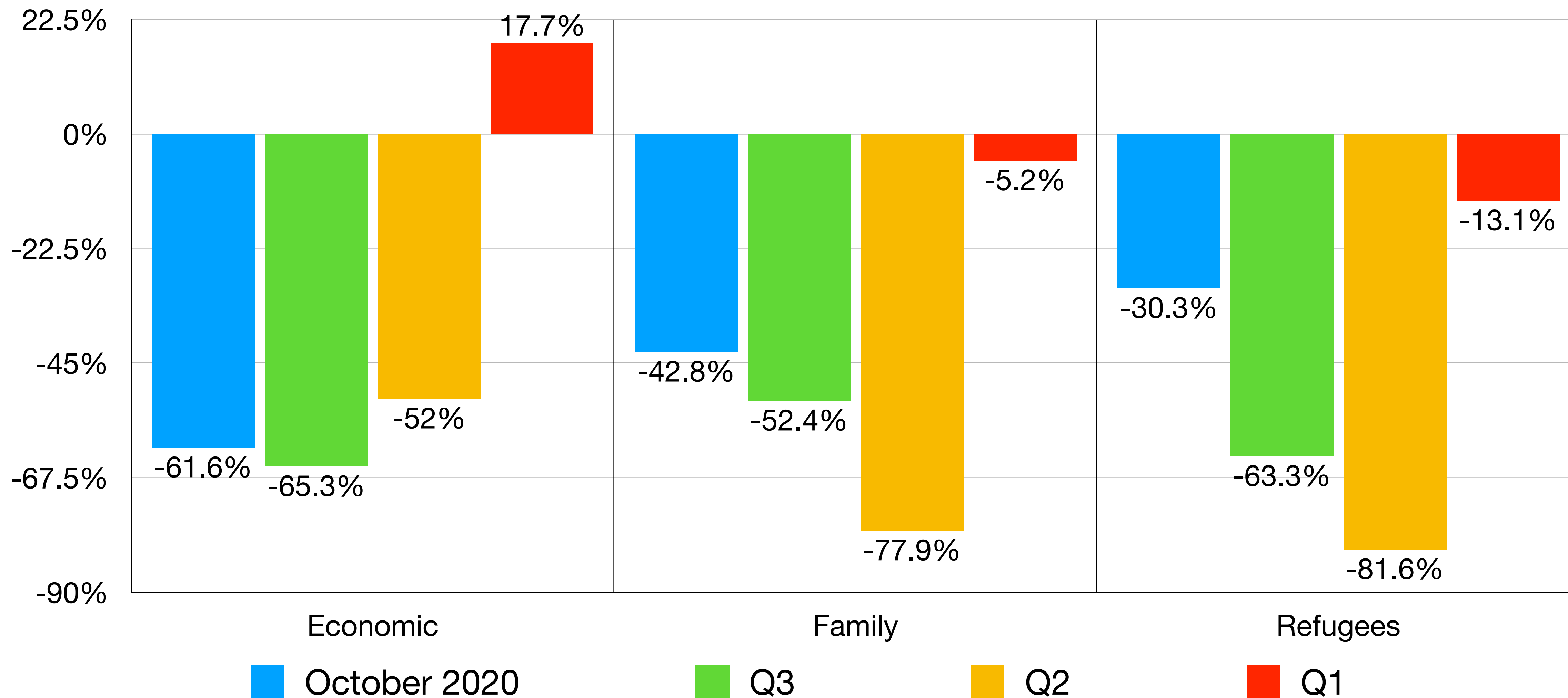

# Admissions: PNP Provinces

Year-over-year Comparison—October 2020, Year-to-date

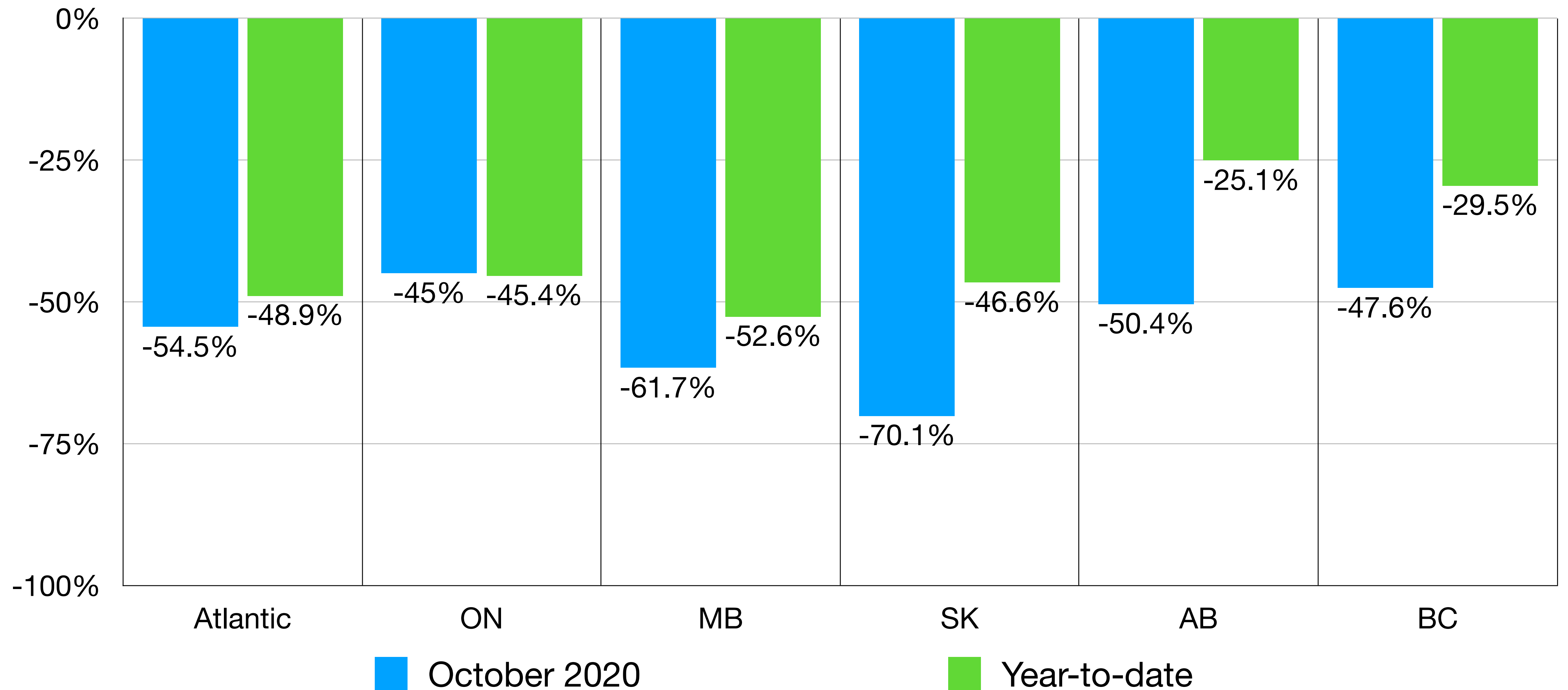

# Admissions: Permanent Residents by Citizenship

Year to Year Comparison (October 2020, Year-to-date)

Top 10 Countries — Ordered by 2018 base year

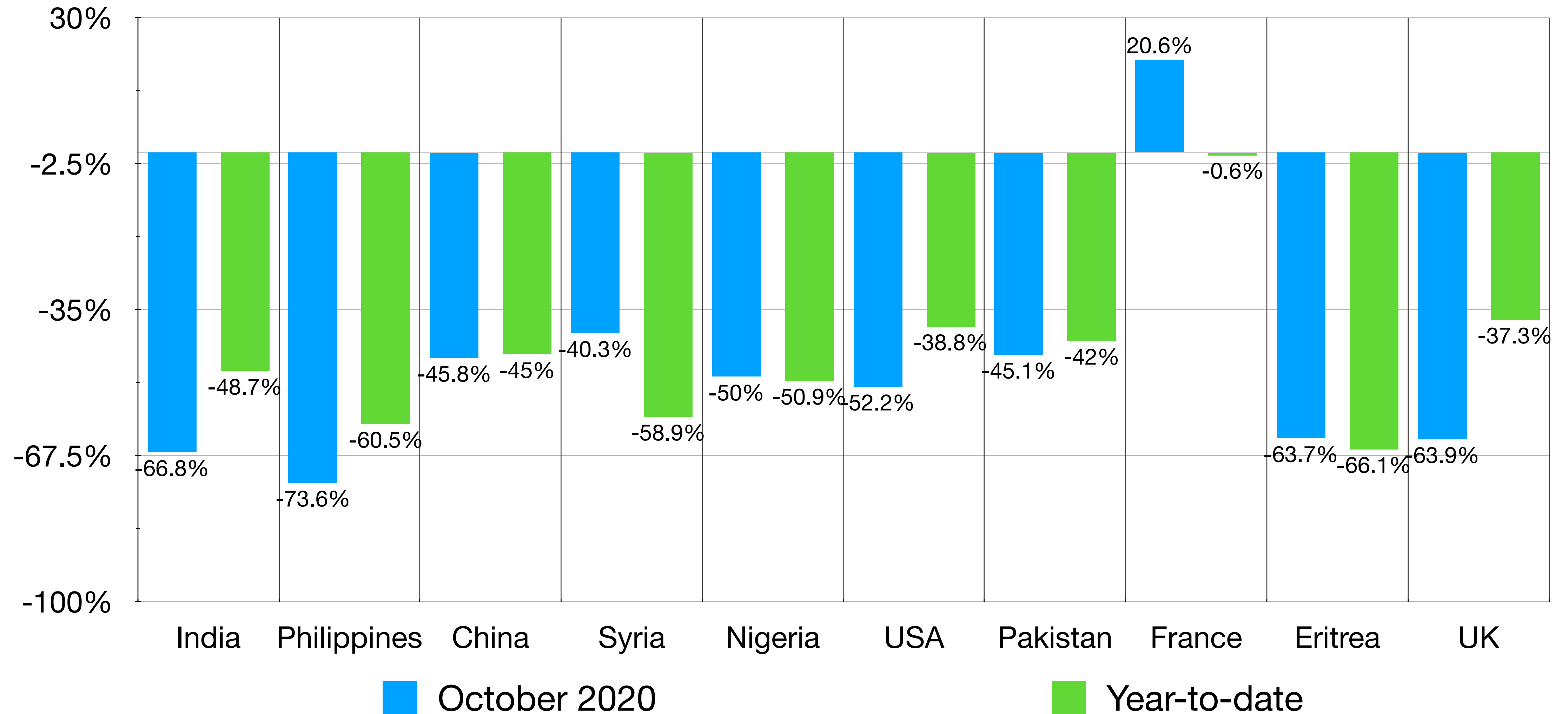

# Admissions: Temporary to Permanent Residents

By Program—2018-20

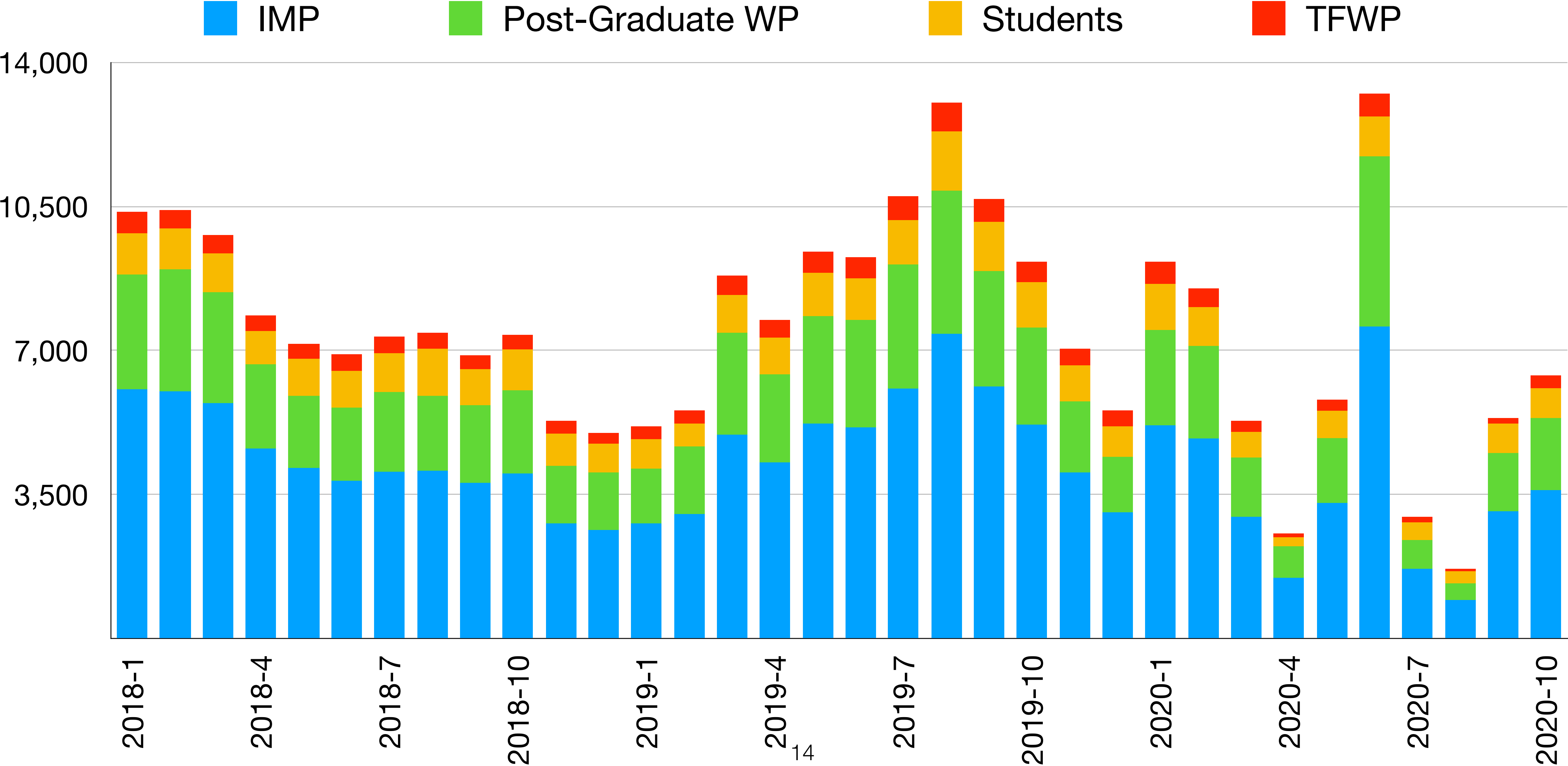

# Admissions by Program: TRs to PRs

Year-over-year Comparison by Province—October 2020, Year-to-date

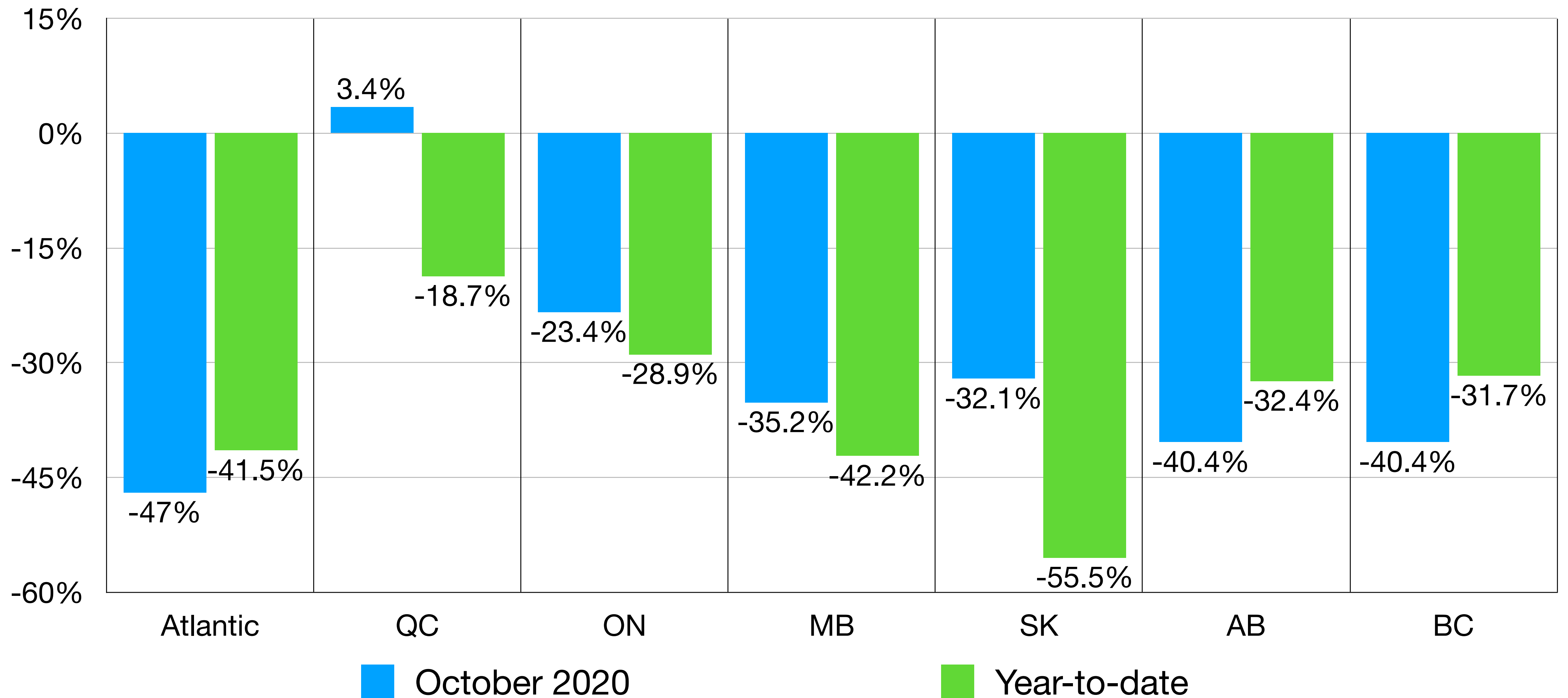

# Admissions: TRs to PRs

Year to Year Comparison by Program—October 2020, Year-to-date

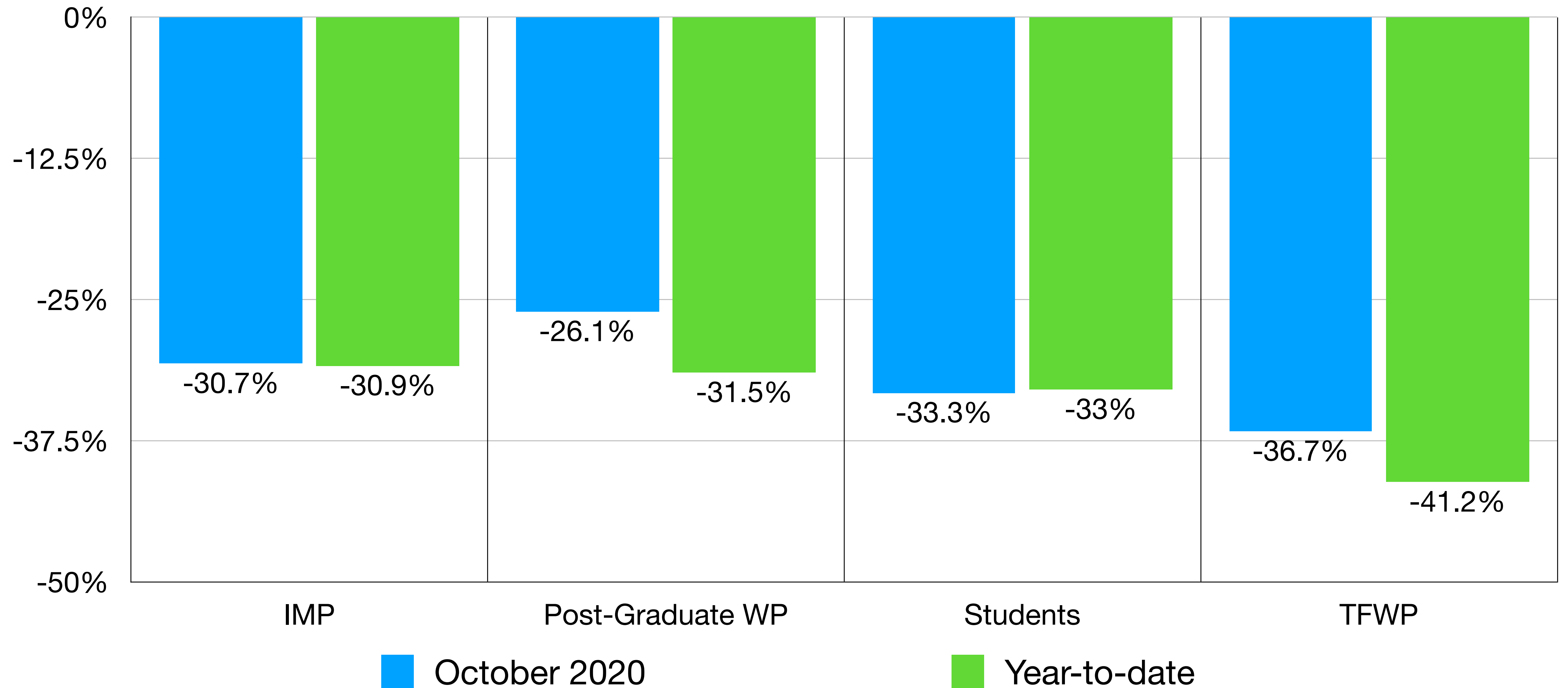

# Asylum Claimants: Office Type 2018-20

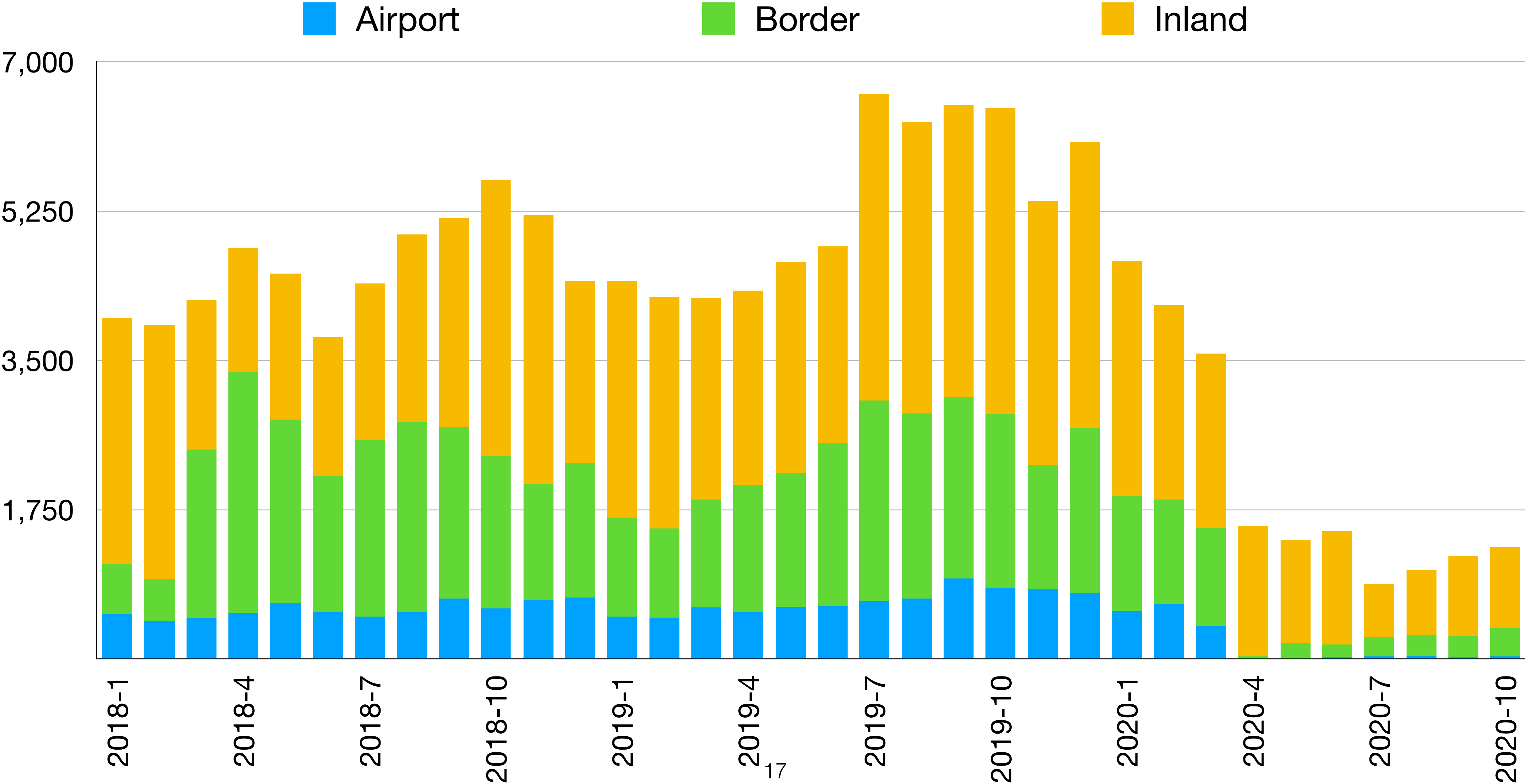

# Asylum Claimants: Year-over-year

## Comparison by Office Type—October 2020, Quarterly

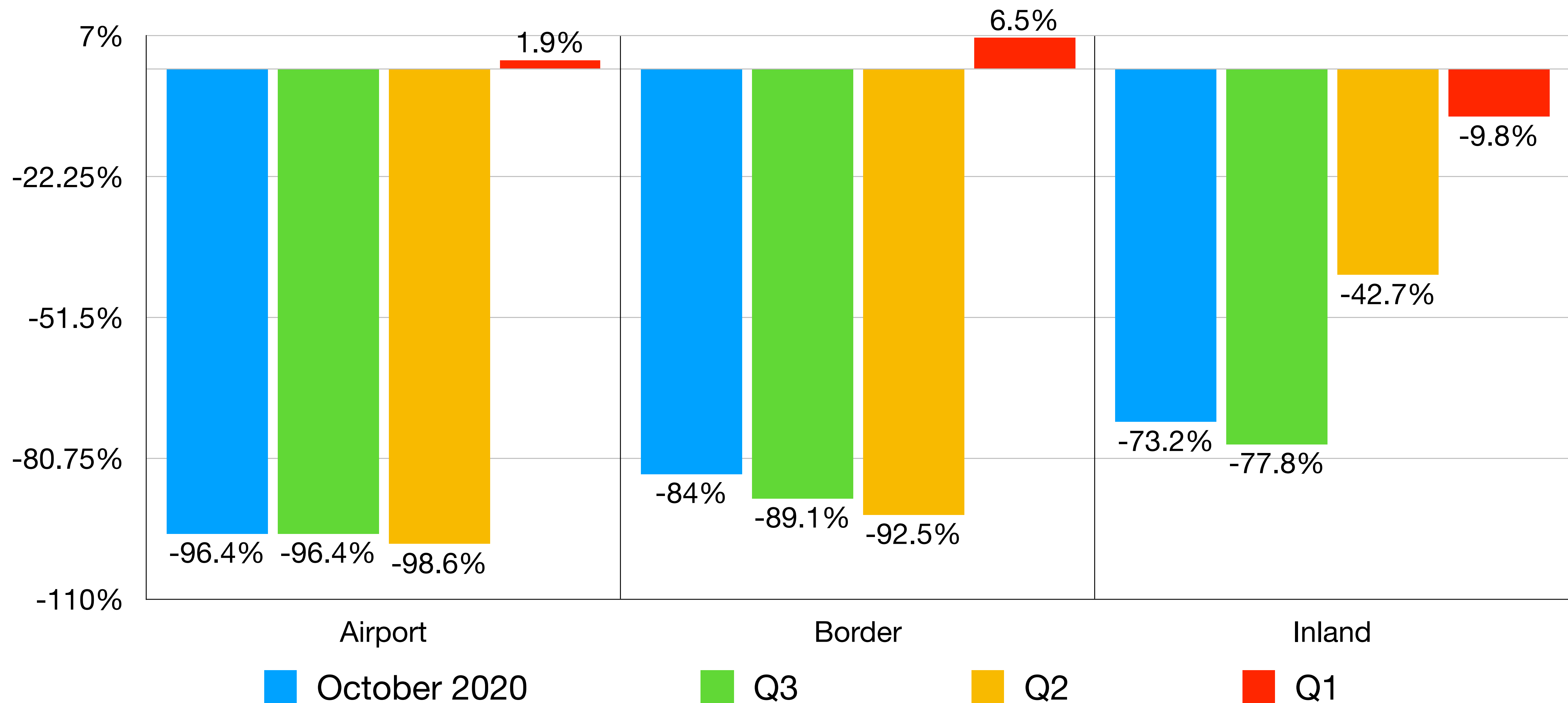

# Asylum Claimants: Year-over-year

Top 10 Countries—Ordered by 2018 base year—October 2020, Last Quarter

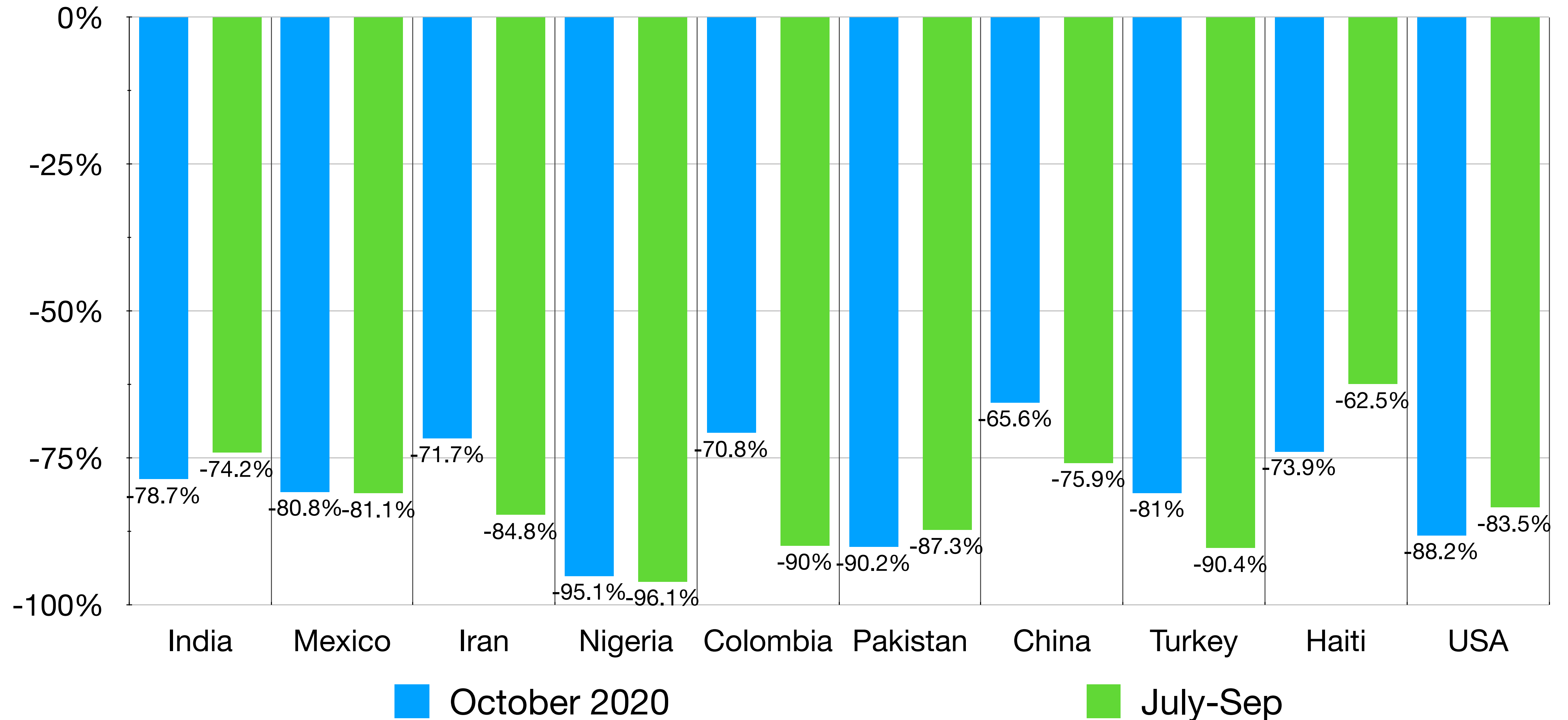

# Temporary Residents

# IMP & TFWP Work Permit Holders—2018-20

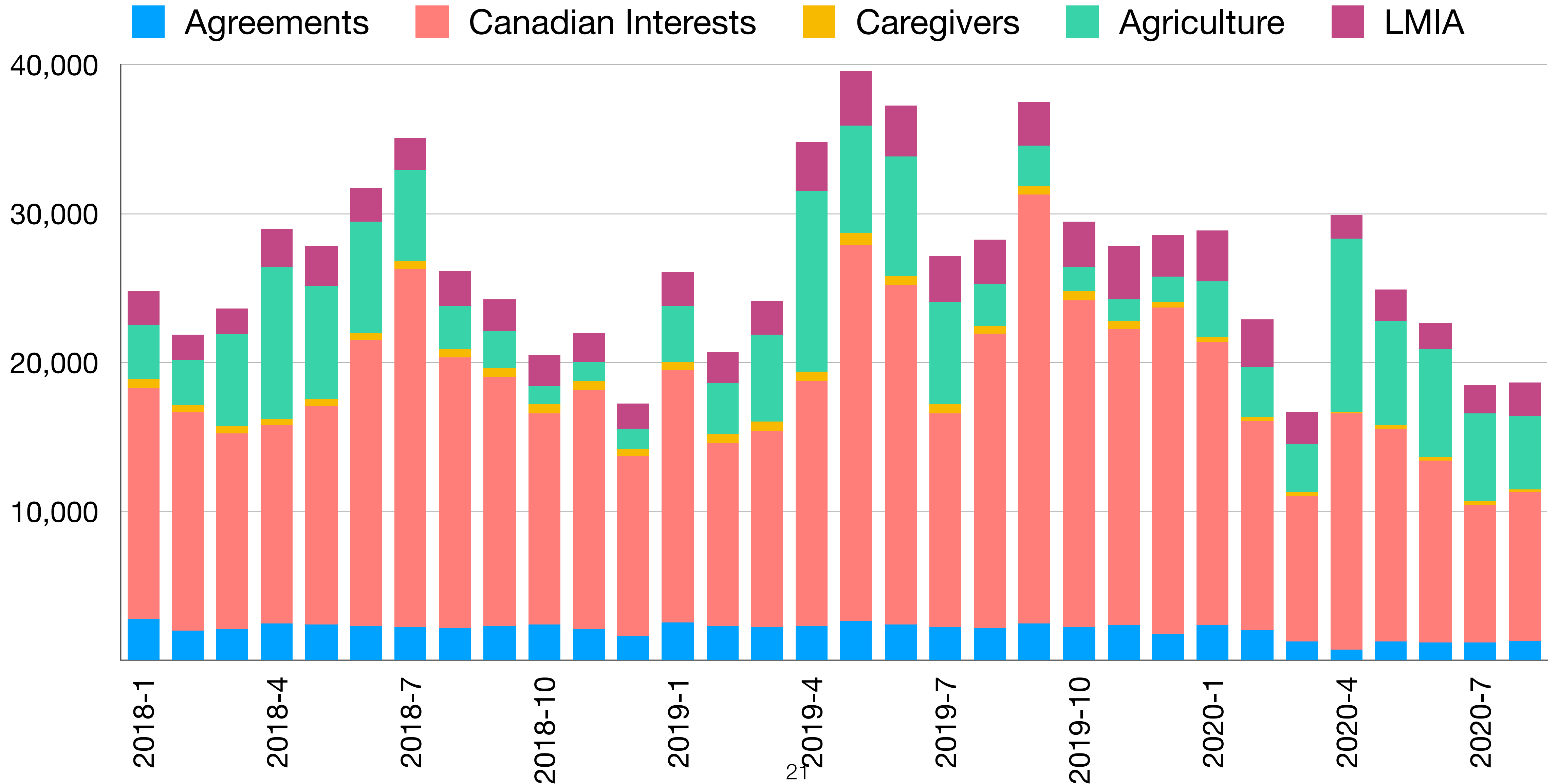

# IMP by Region of Citizenship – 2018-20

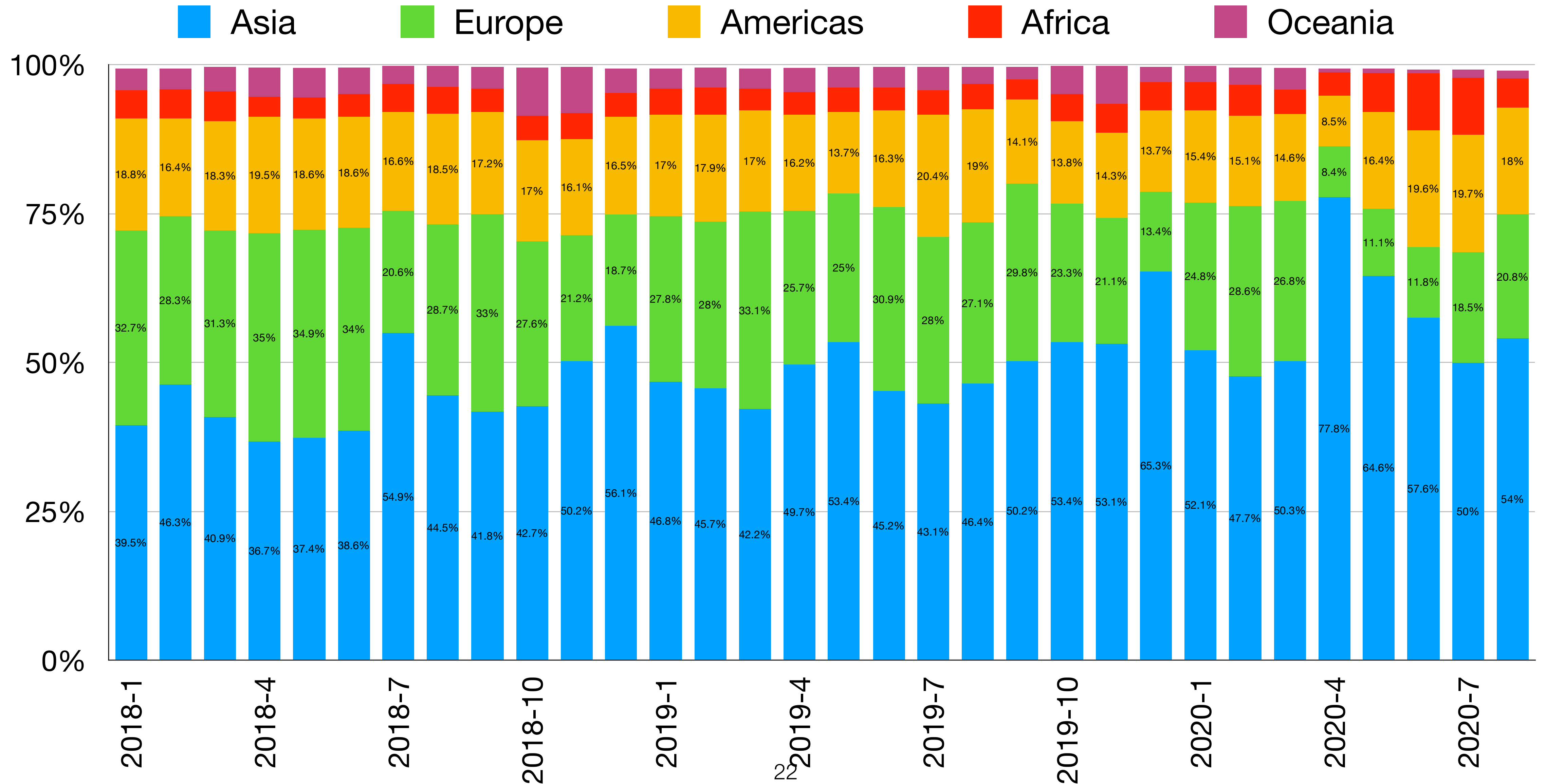

# TFWP by Region of Citizenship—2018-20

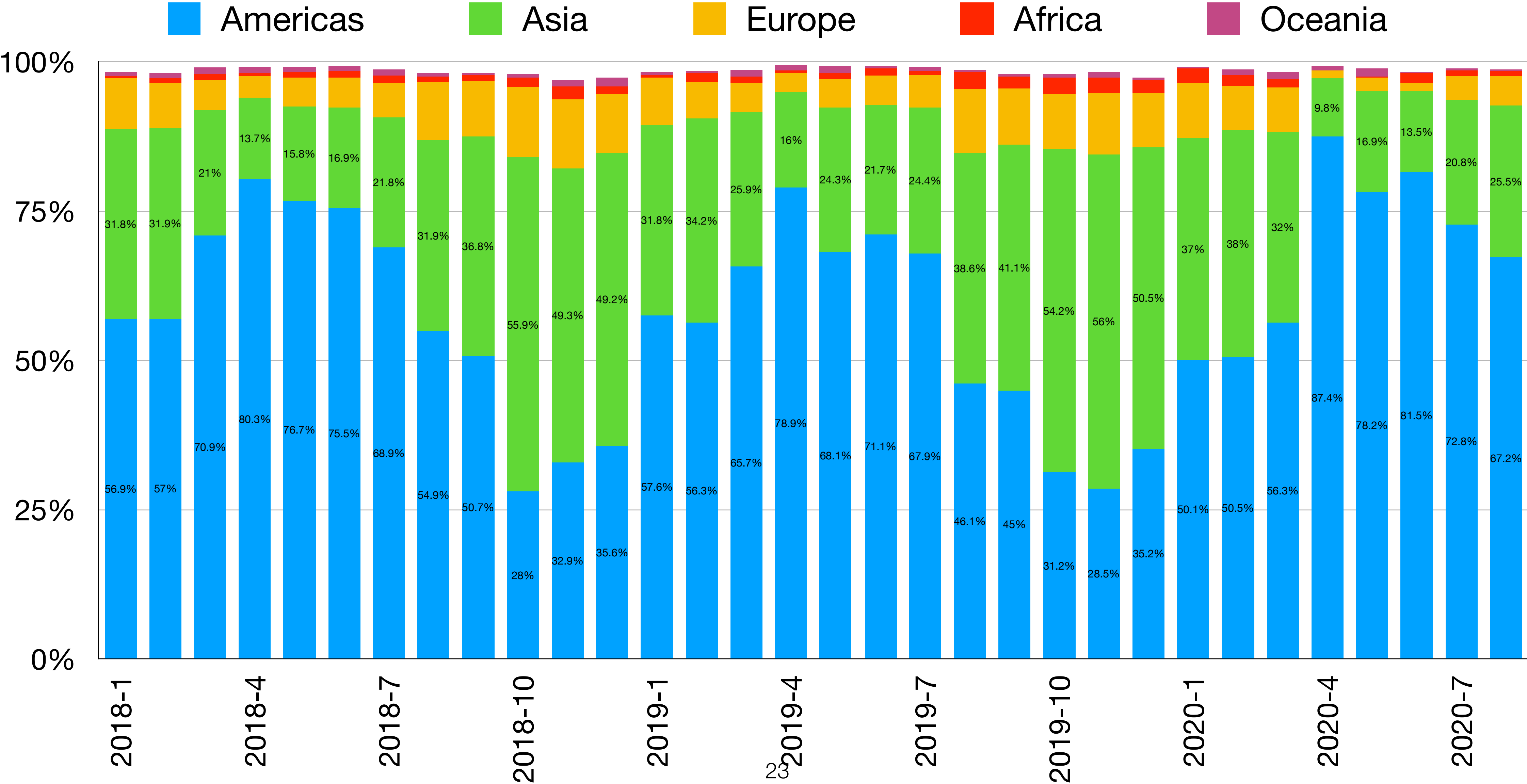

# IMP & TFWP Work Permit Holders Total

Year to Year Comparison (Monthly)

IMP

TFWP

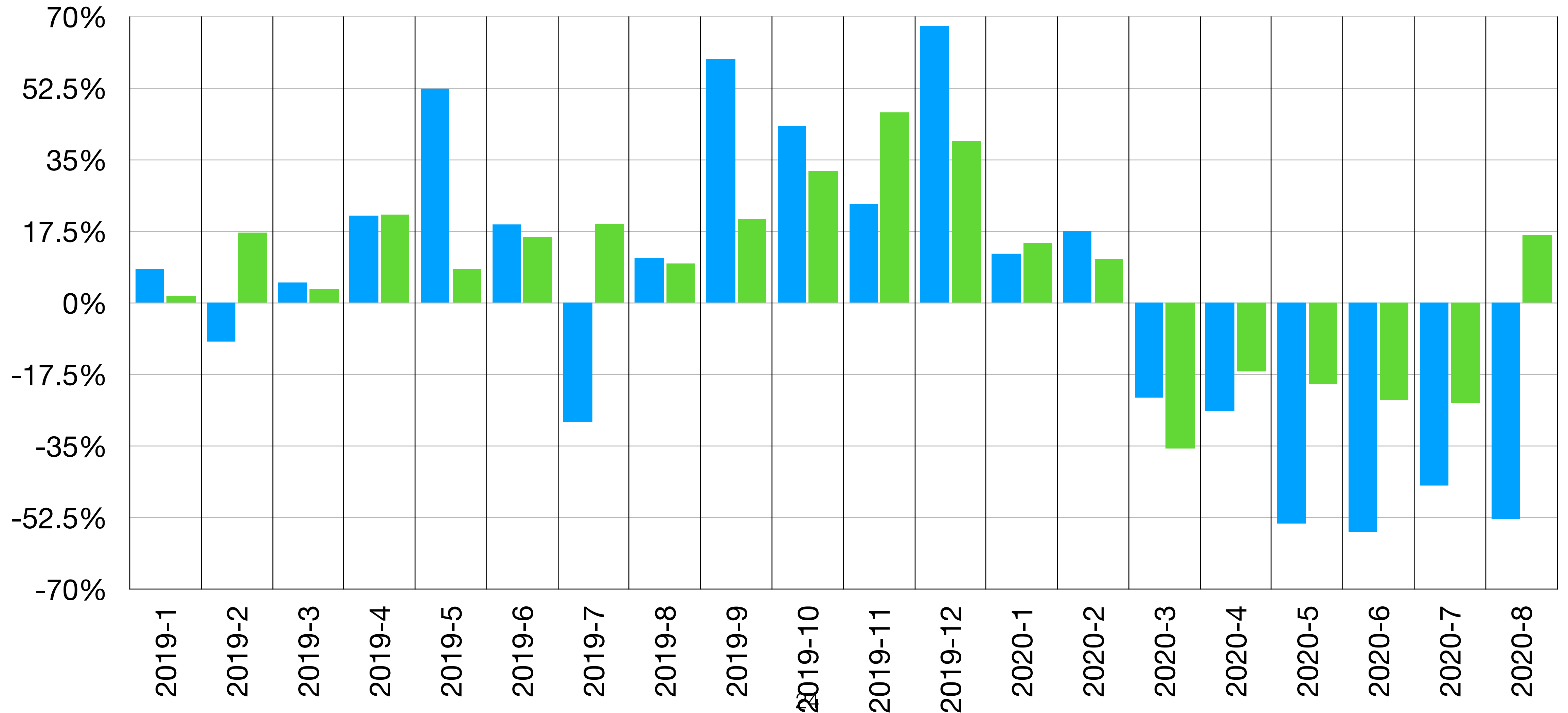

# Temporary Residents by Program Canada

Year to Year Comparison by Category—August 2020, Quarterly

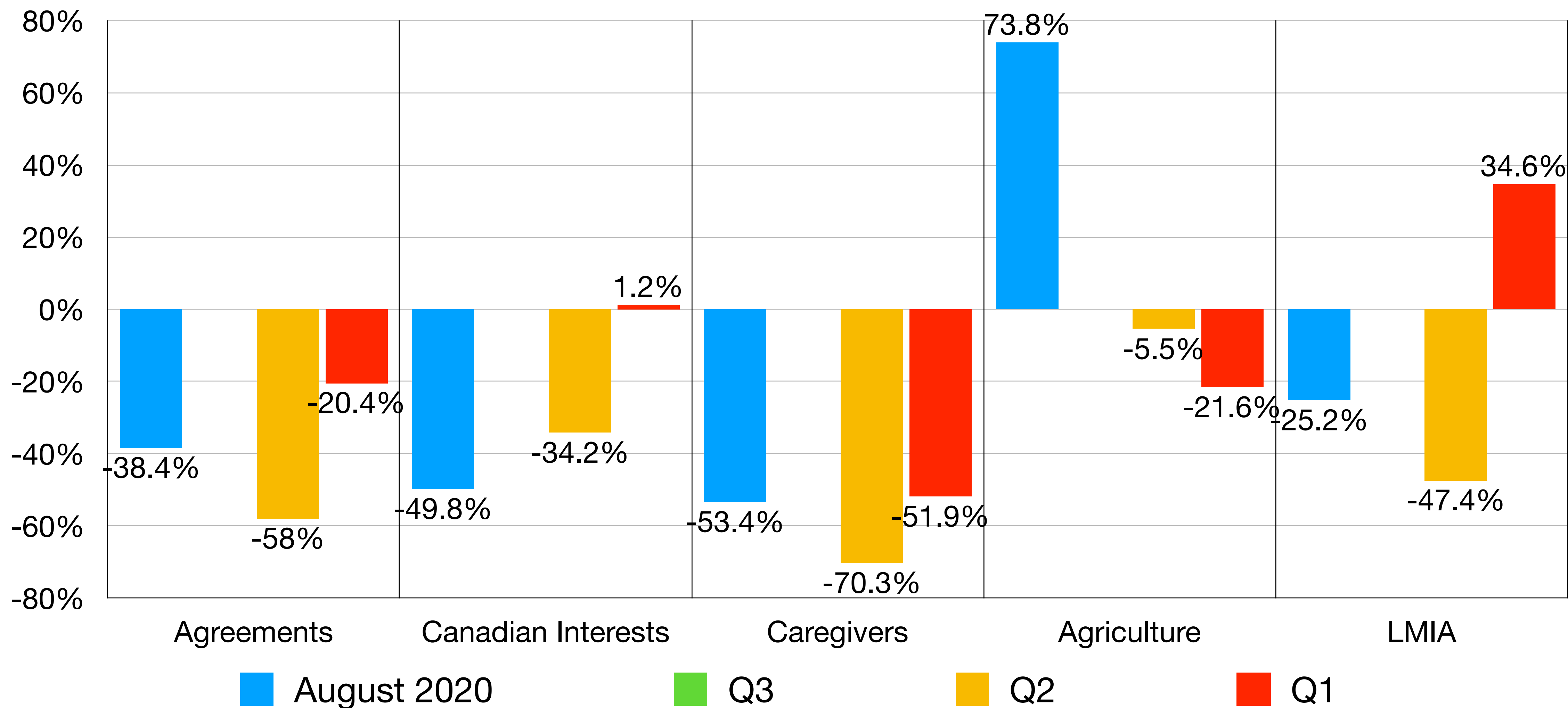

# IMP by Citizenship

Year to Year Comparison (August 2020, Last Quarter)

Top 10 Countries—Ordered by 2018 base year

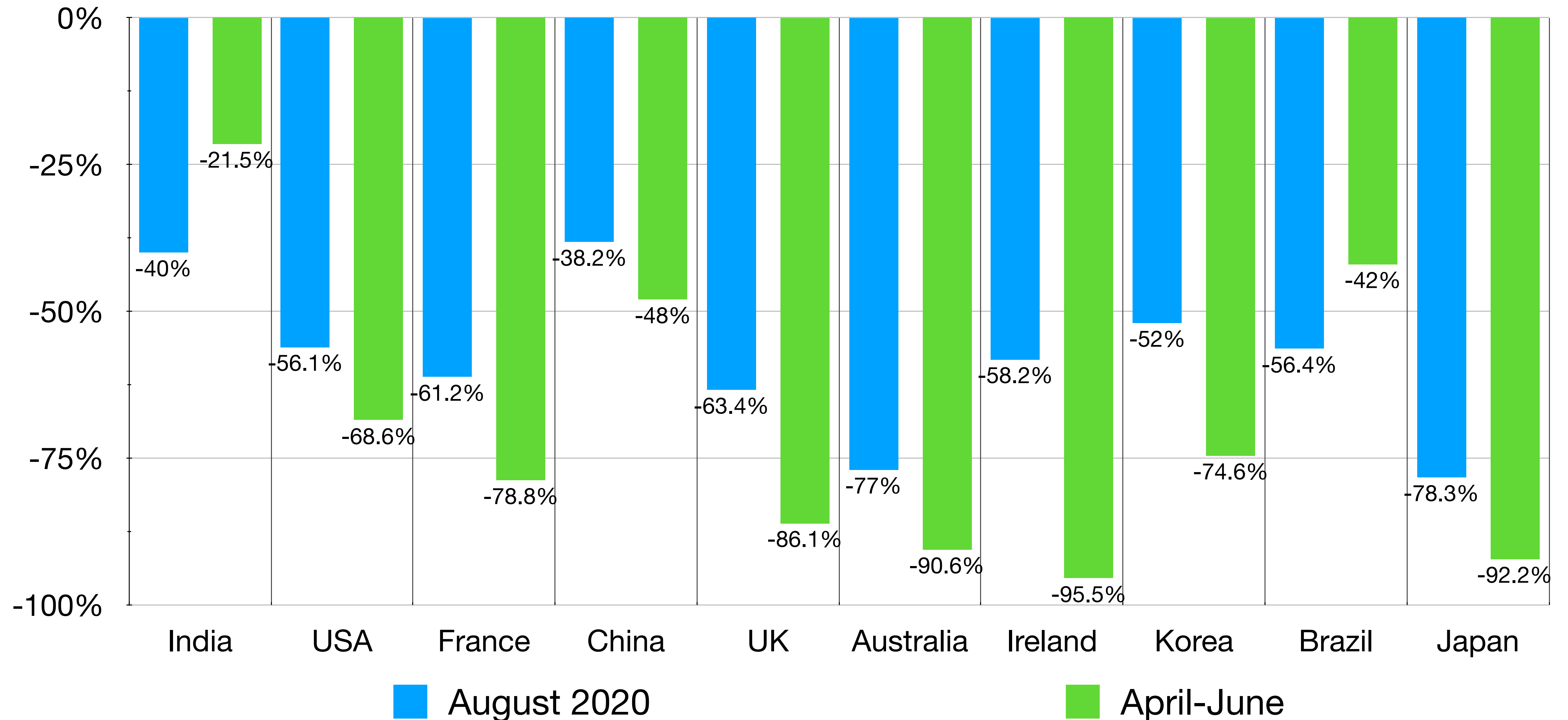

# TFWP by Citizenship

Year to Year Comparison (August 2020, Last Quarter)

Top 10 Countries—Ordered by 2018 base year

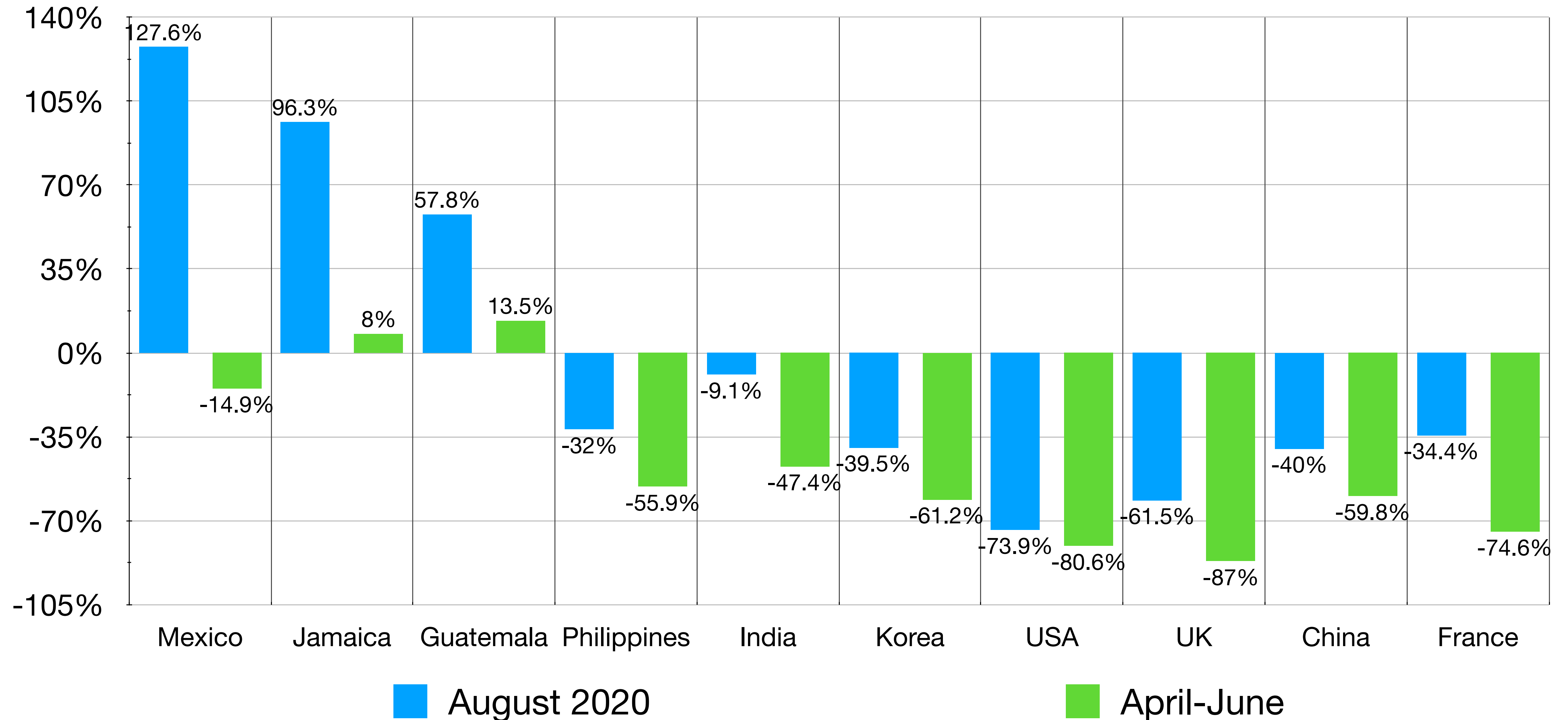

# Work Permits – Web Interest

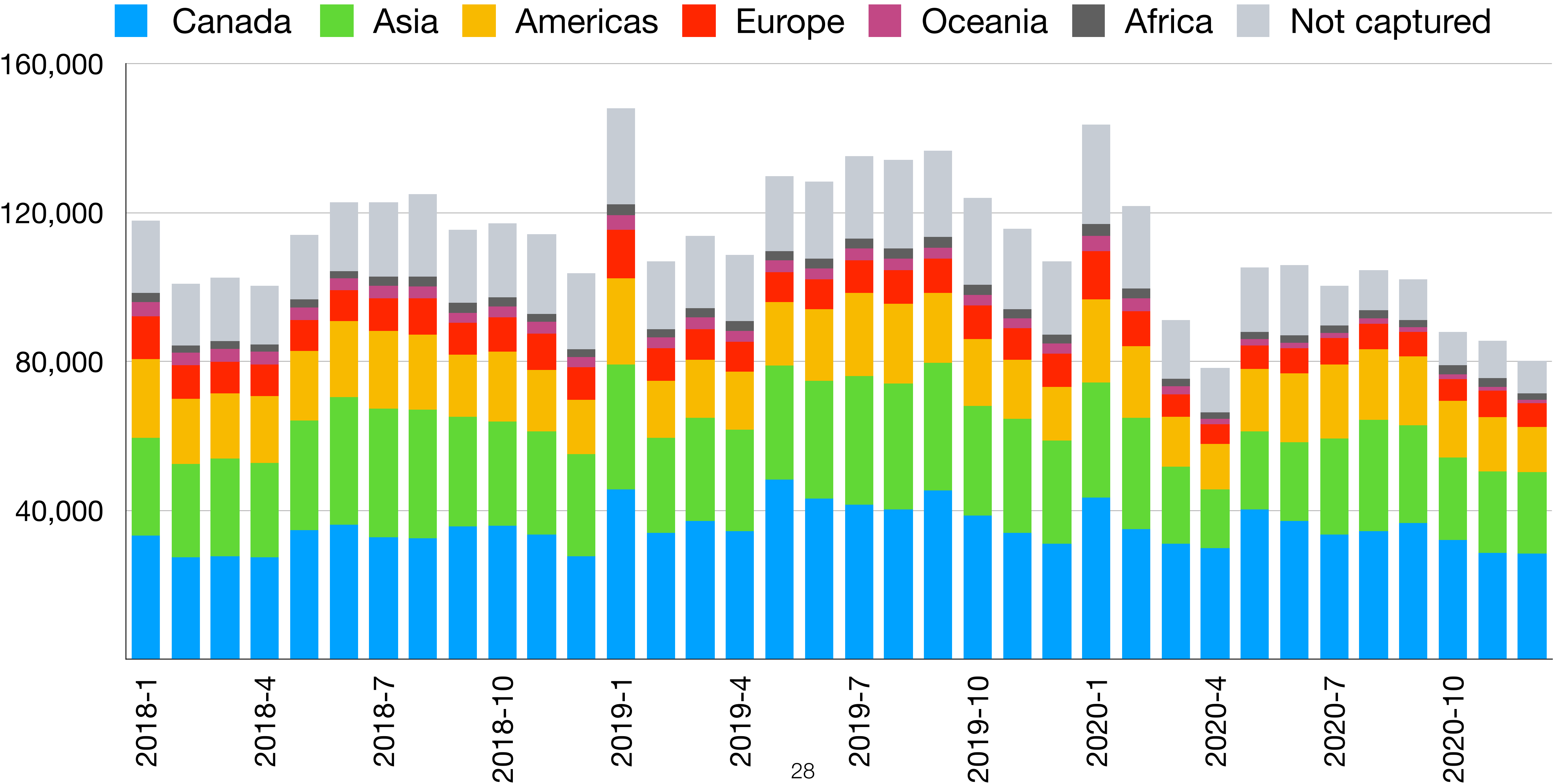

# Work Permits—Web Interest

## Year to Year Comparison (December 2020, Year-to-date)

Top 10 Countries by “Get a work permit” ordered by site visits, 2018 base year

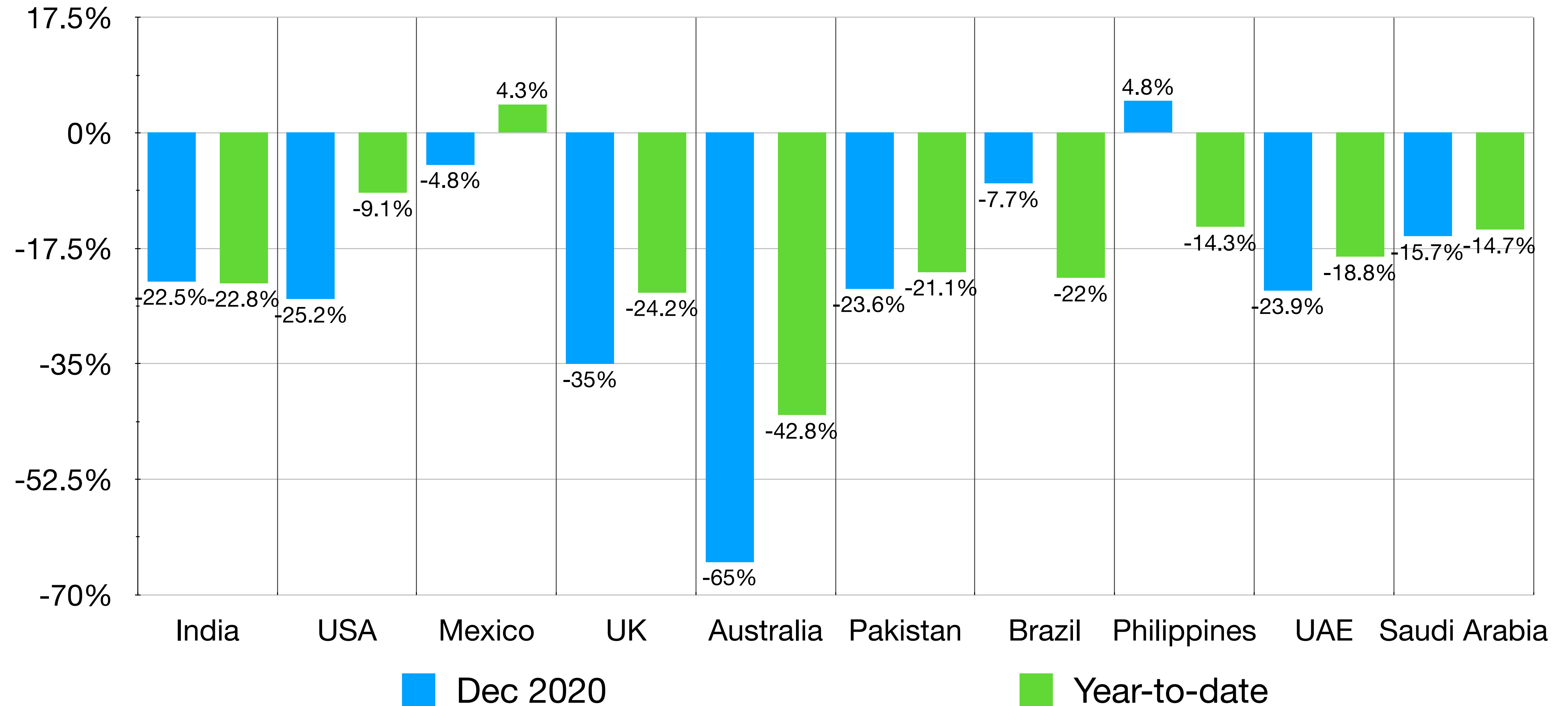

# Study Permits

# Study Permit Applications—By Region—2018-20

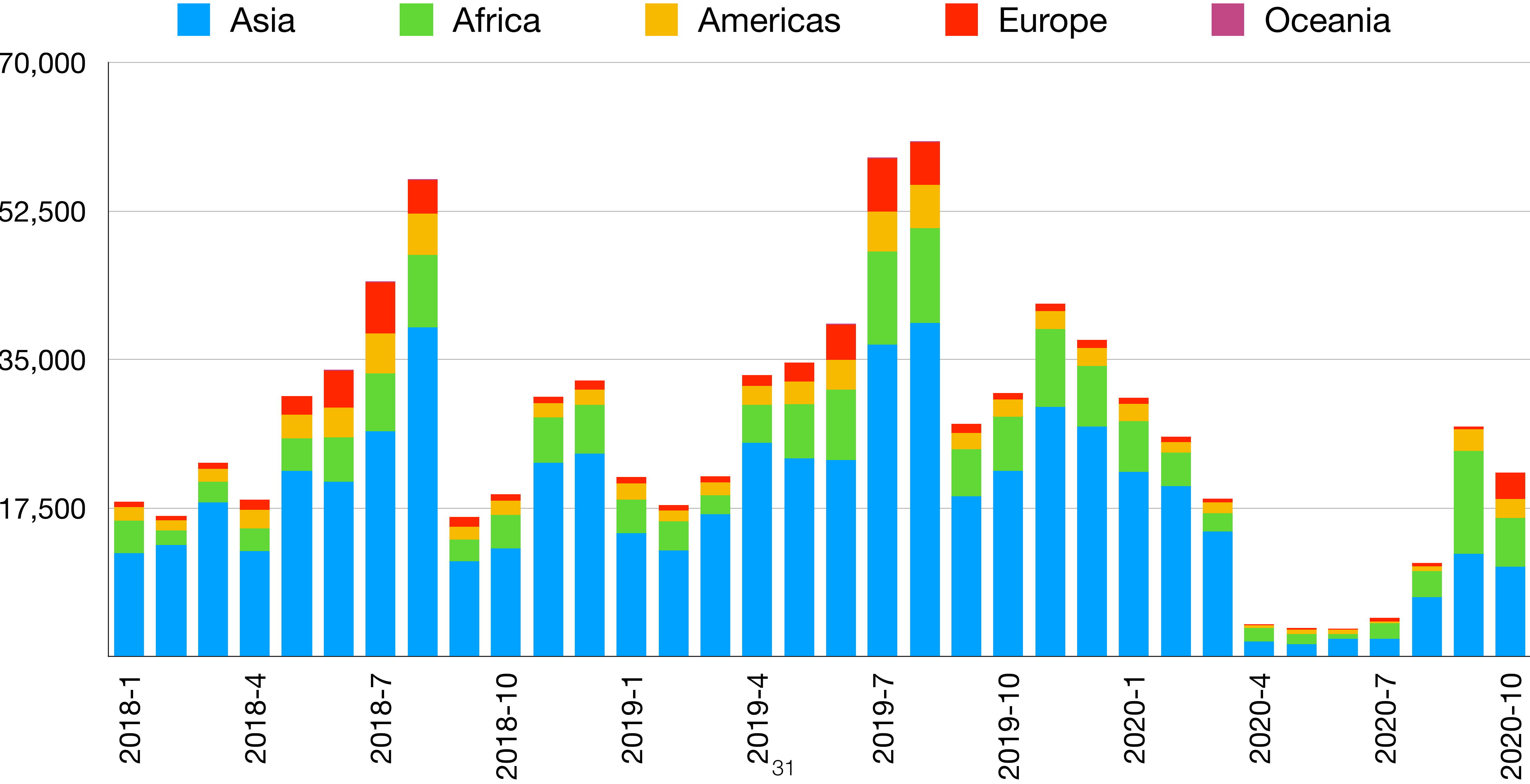

# Study Permit Holders—By Level—2018-20

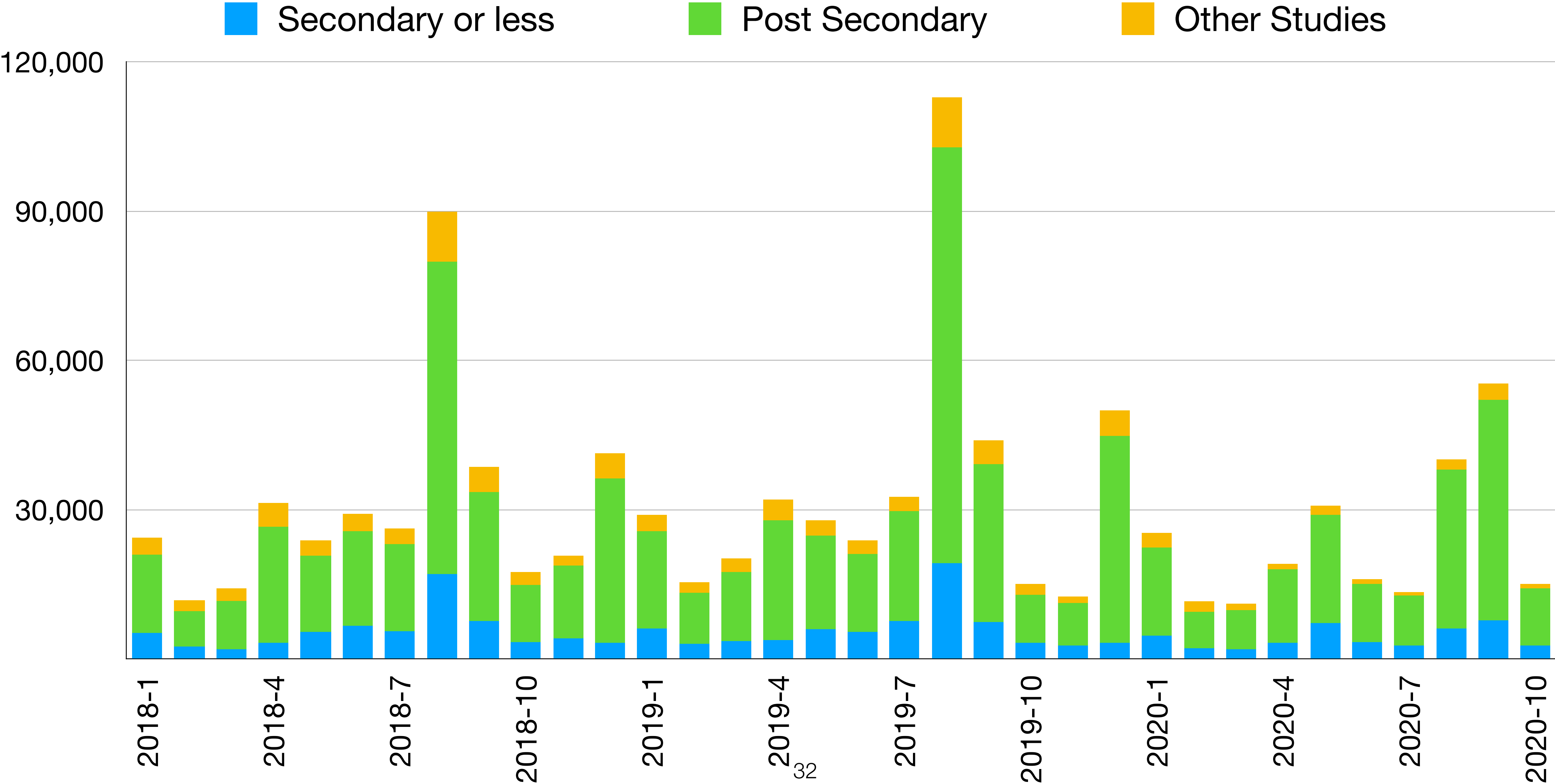

# Study Permit Holders – By Region – 2018-20

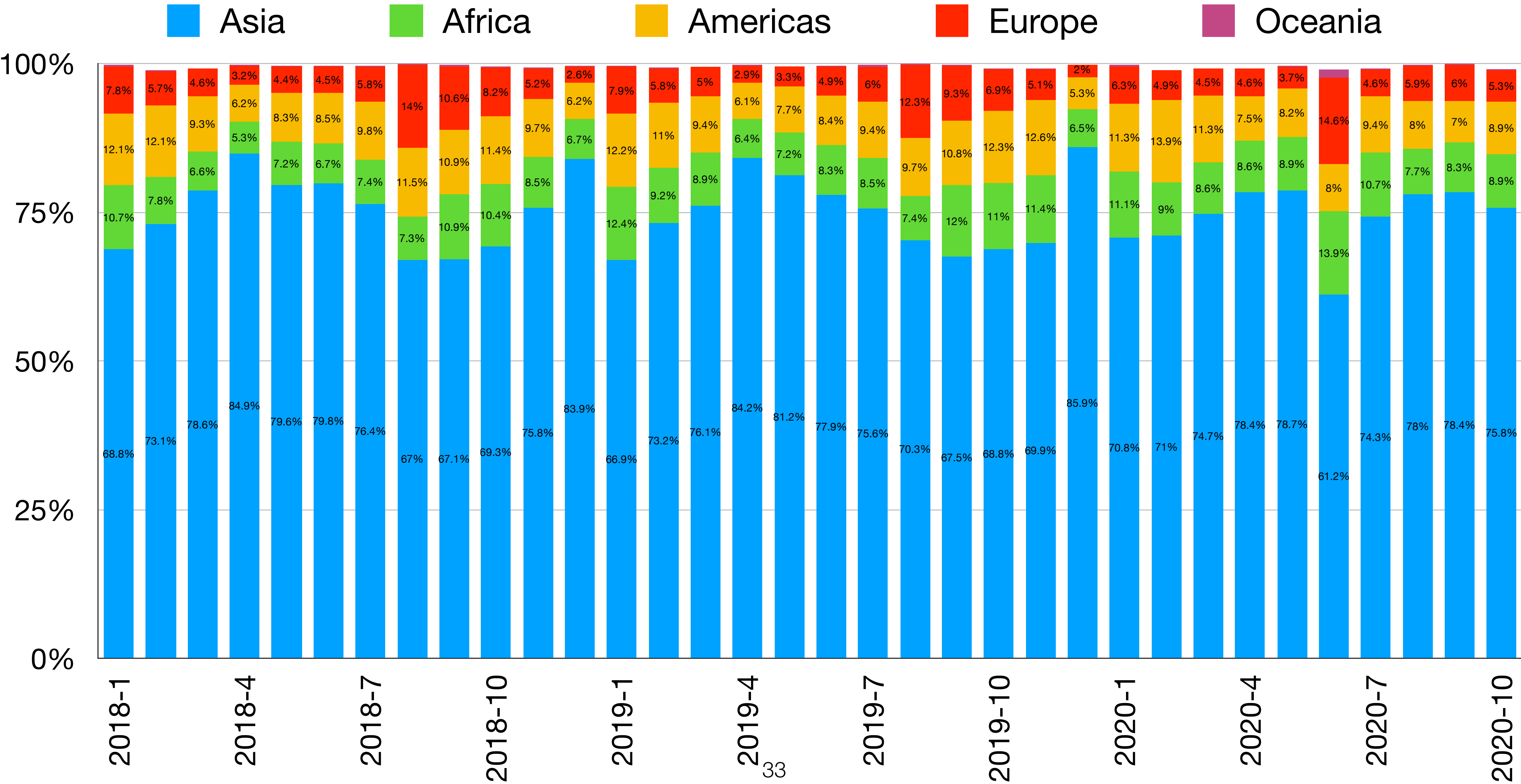

# Study Permit Holders by Citizenship

Year-over-year Comparison (October 2020, Year-to-date)

Top 10 Countries — Ordered by Number of Permits, 2018 base year

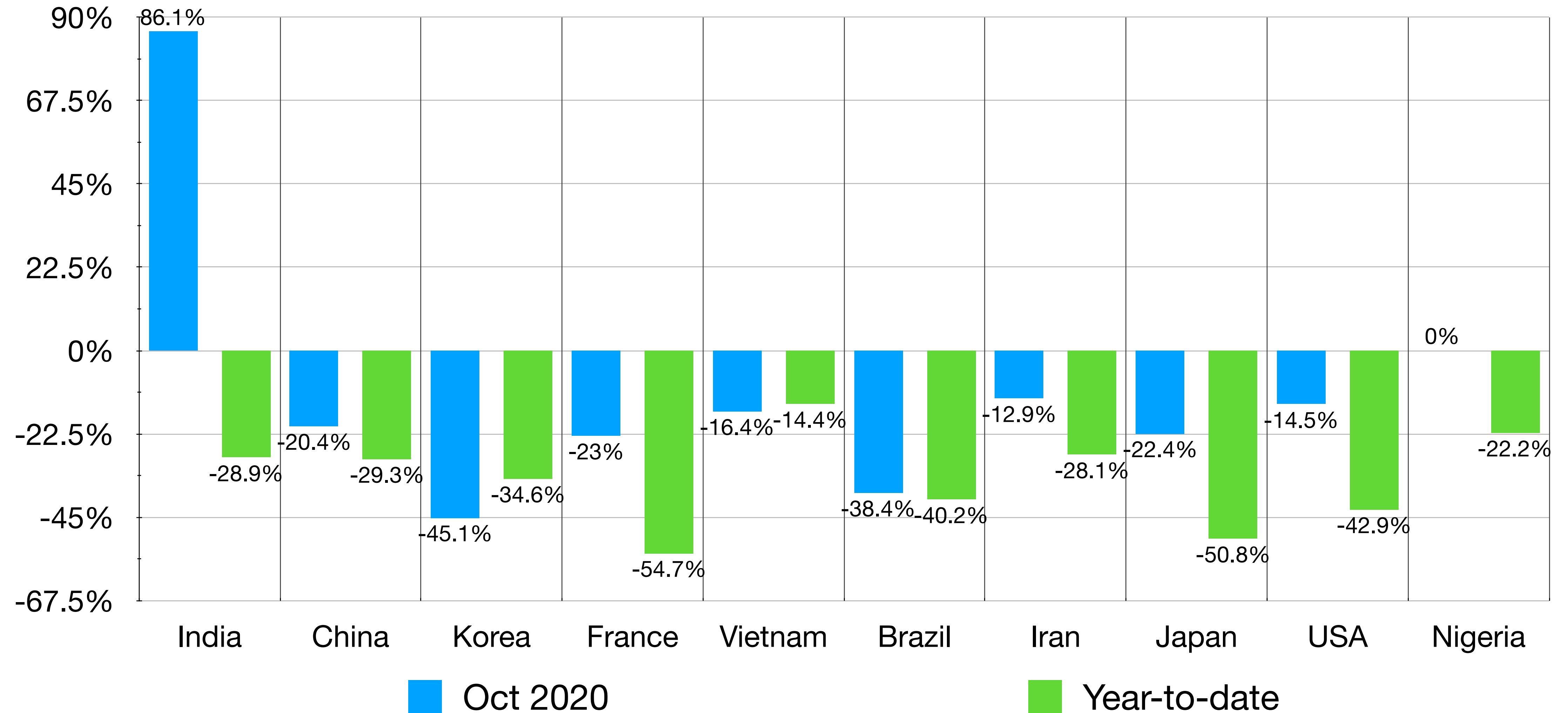

# Study Permit Holders

Year-over-year Comparison by Province—September 2020, Quarterly

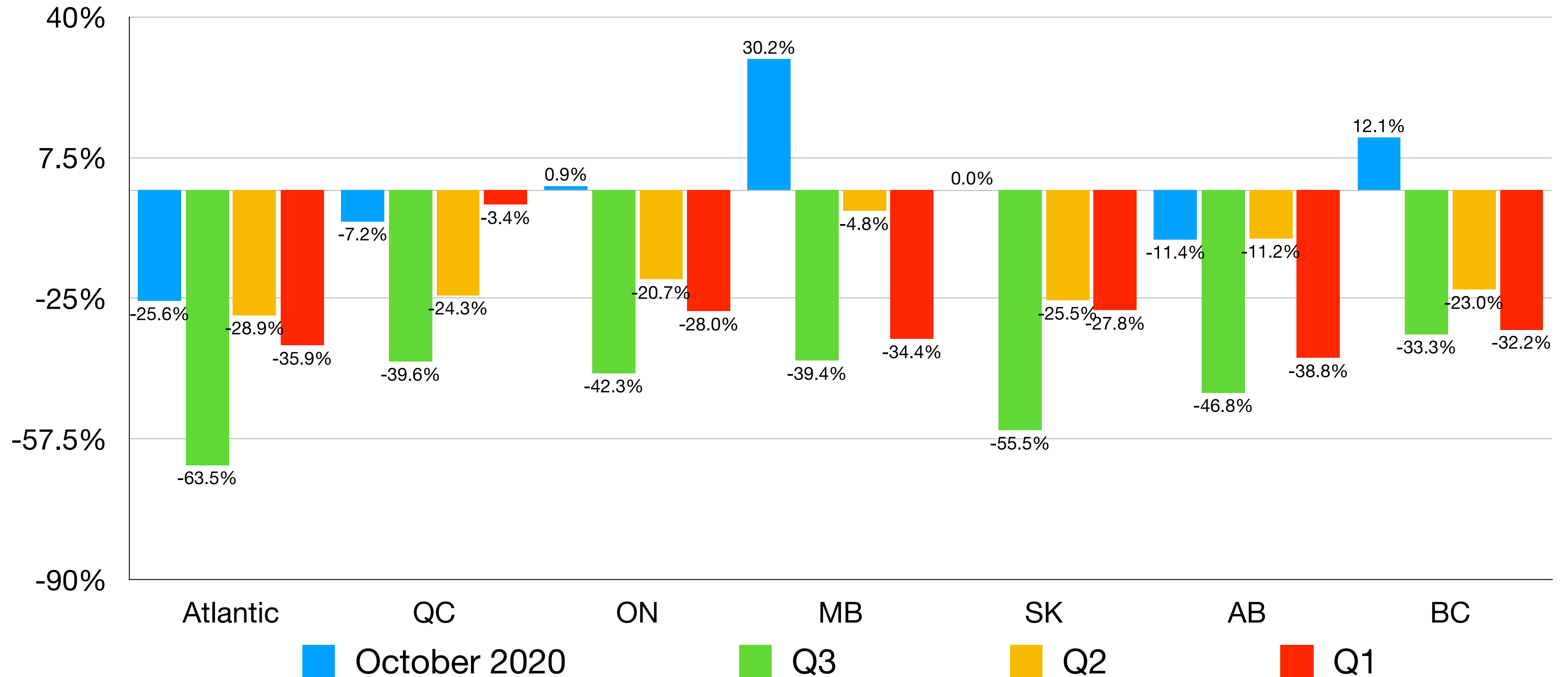

# Study Permits – Web Interest

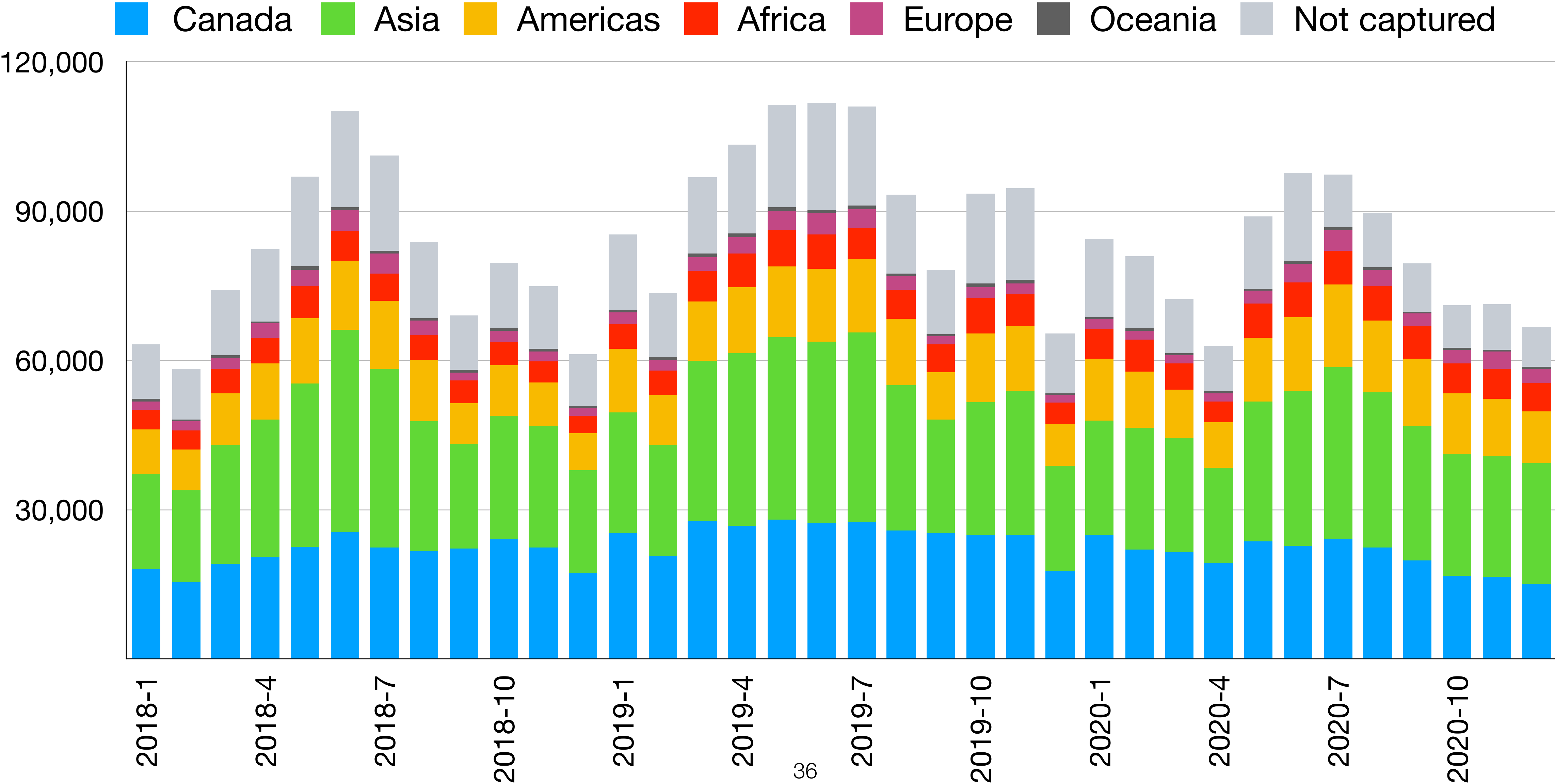

# Study Permits—Web Interest

## Year-over-year Comparison (December 2020, Year-to-date)

Top 10 Countries by “Get your study permit” ordered by site visits, 2018 base year

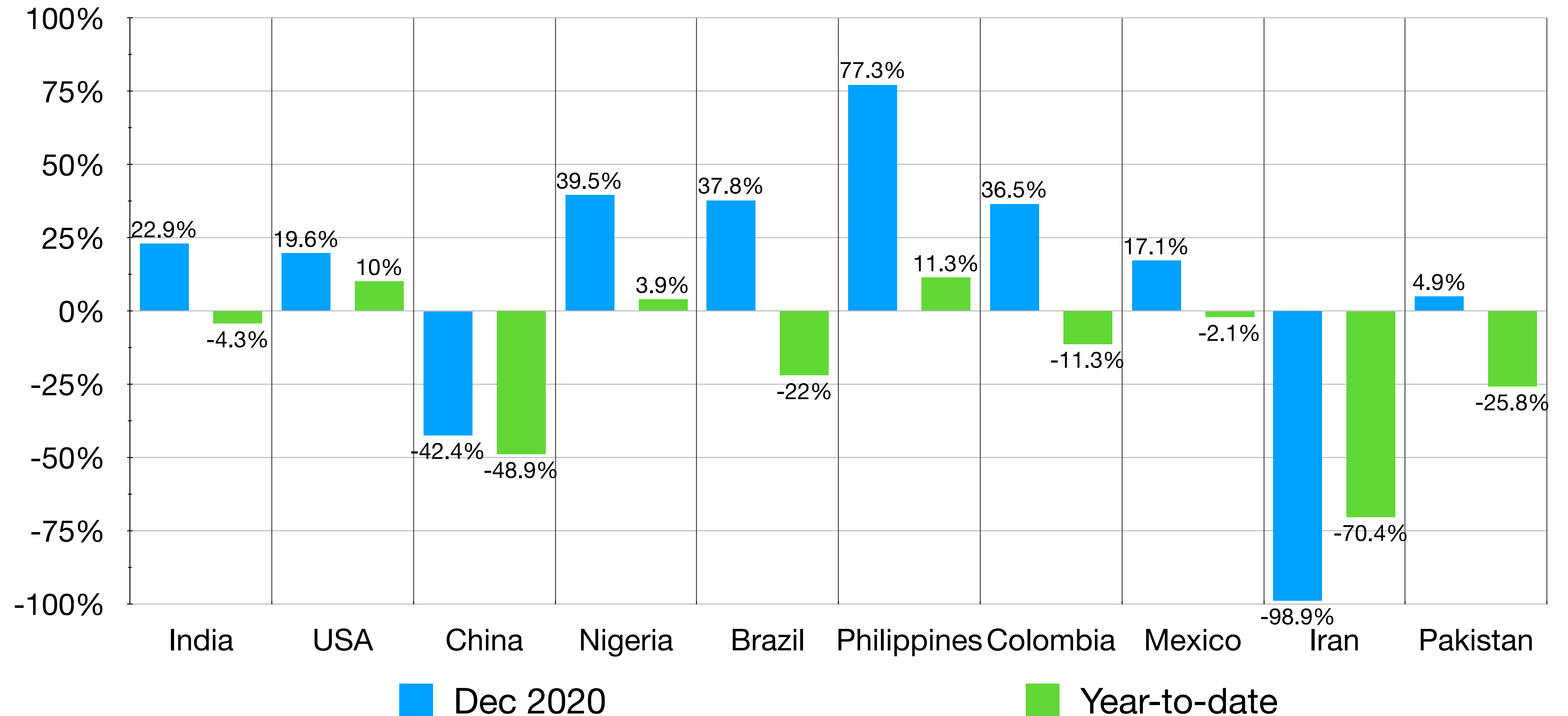

# Settlement Services

# Settlement – By Service – 2018-20

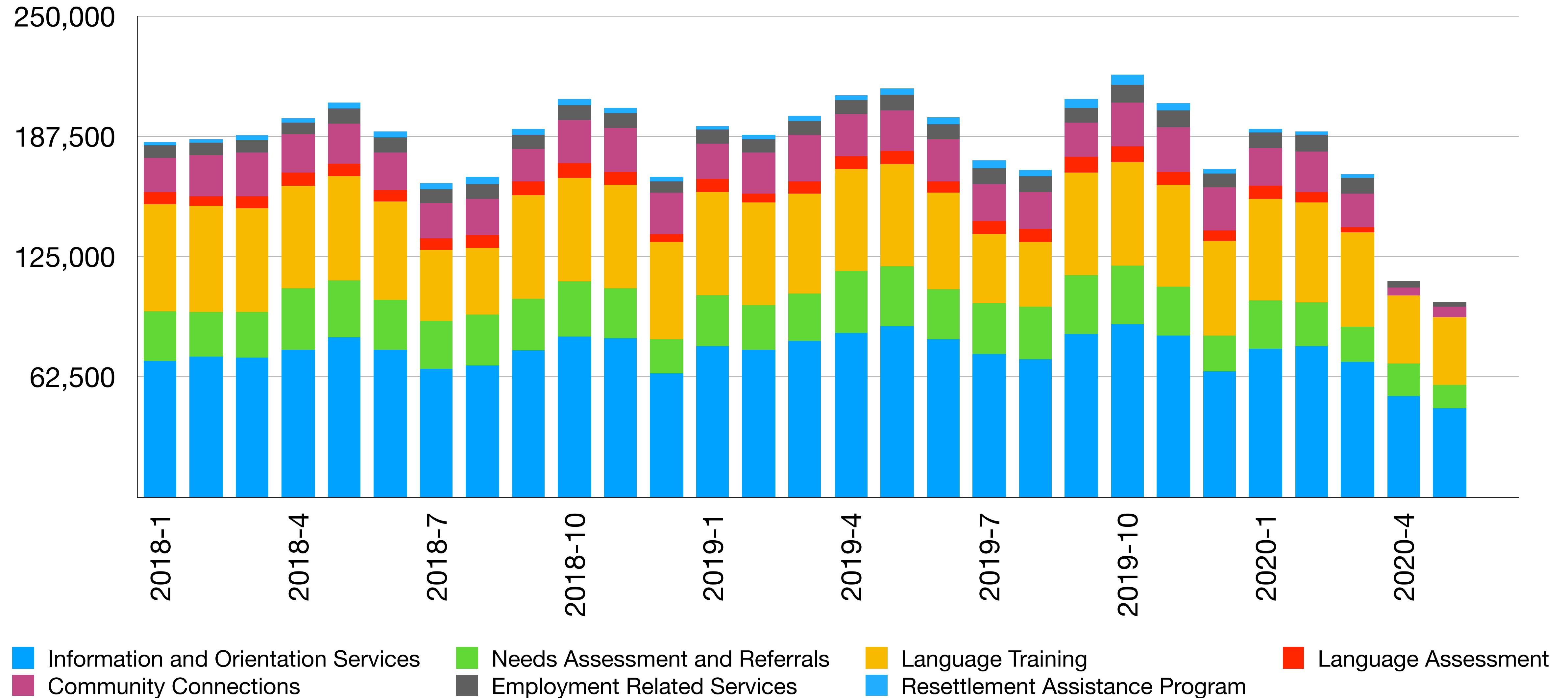

# Settlement Services

Year-over-year Comparison by Province—May 2020, Last Quarter

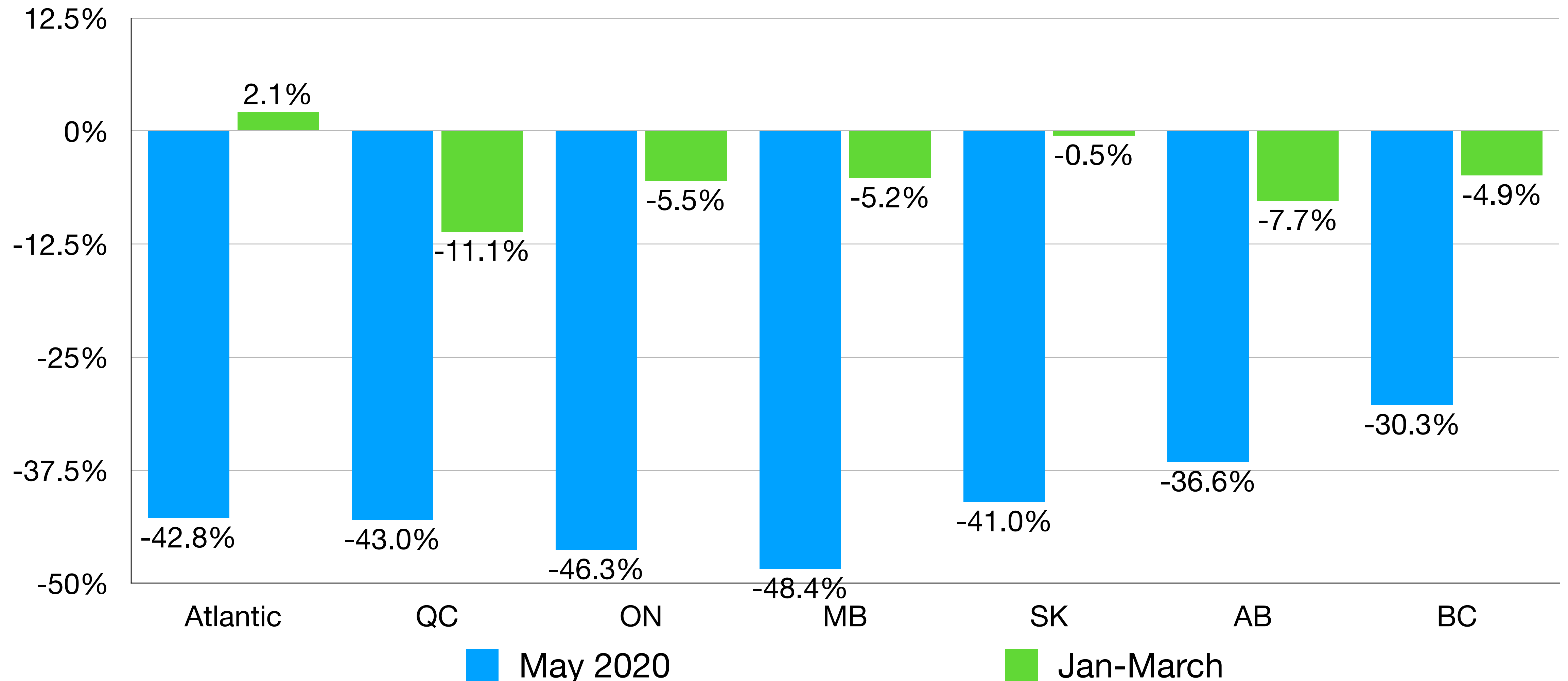

# Settlement Services by Citizenship

Year-over-year Comparison (May 2020, Last Quarter)

Top 10 Non-EU Not USA—Ordered by Number of PRs, 2018 base year

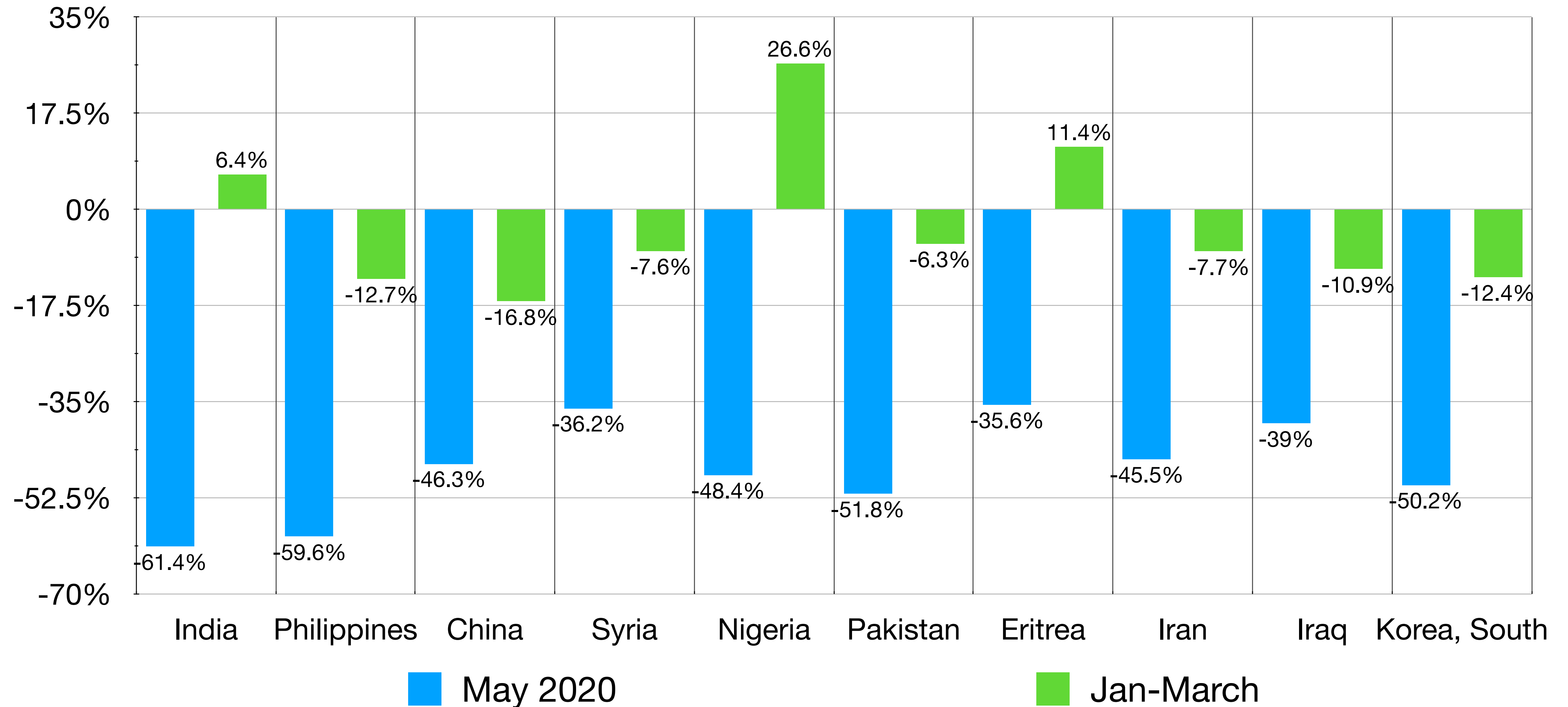

# Settlement Services—Web Interest

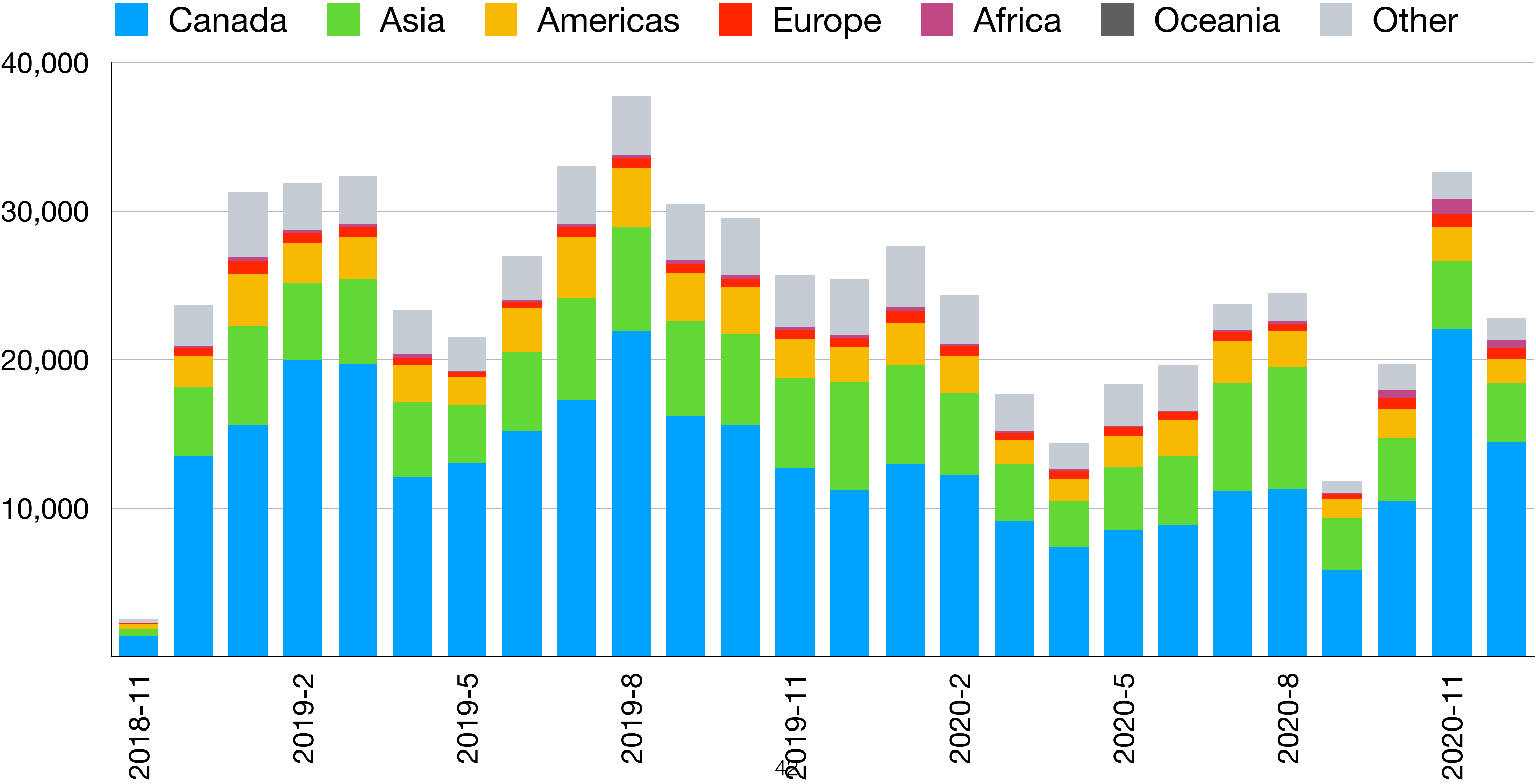

# Settlement Services—Web Interest

## Year-over-year Comparison (December 2020, Year-to-date)

Top 10 Countries by “Find immigrant services near you” ordered by site visits, 2018 base year

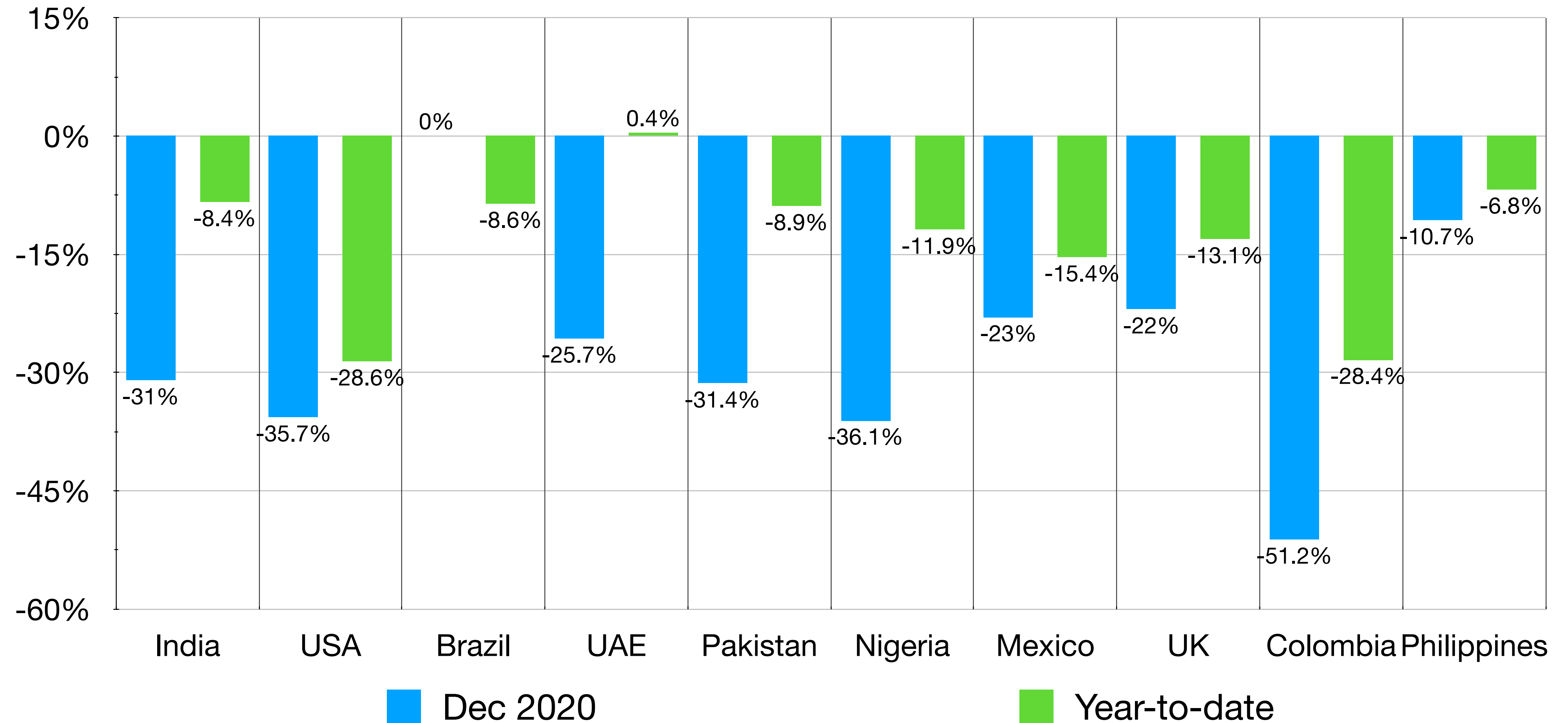

# Citizenship

# New Citizens—By Region of Birth—2018-20

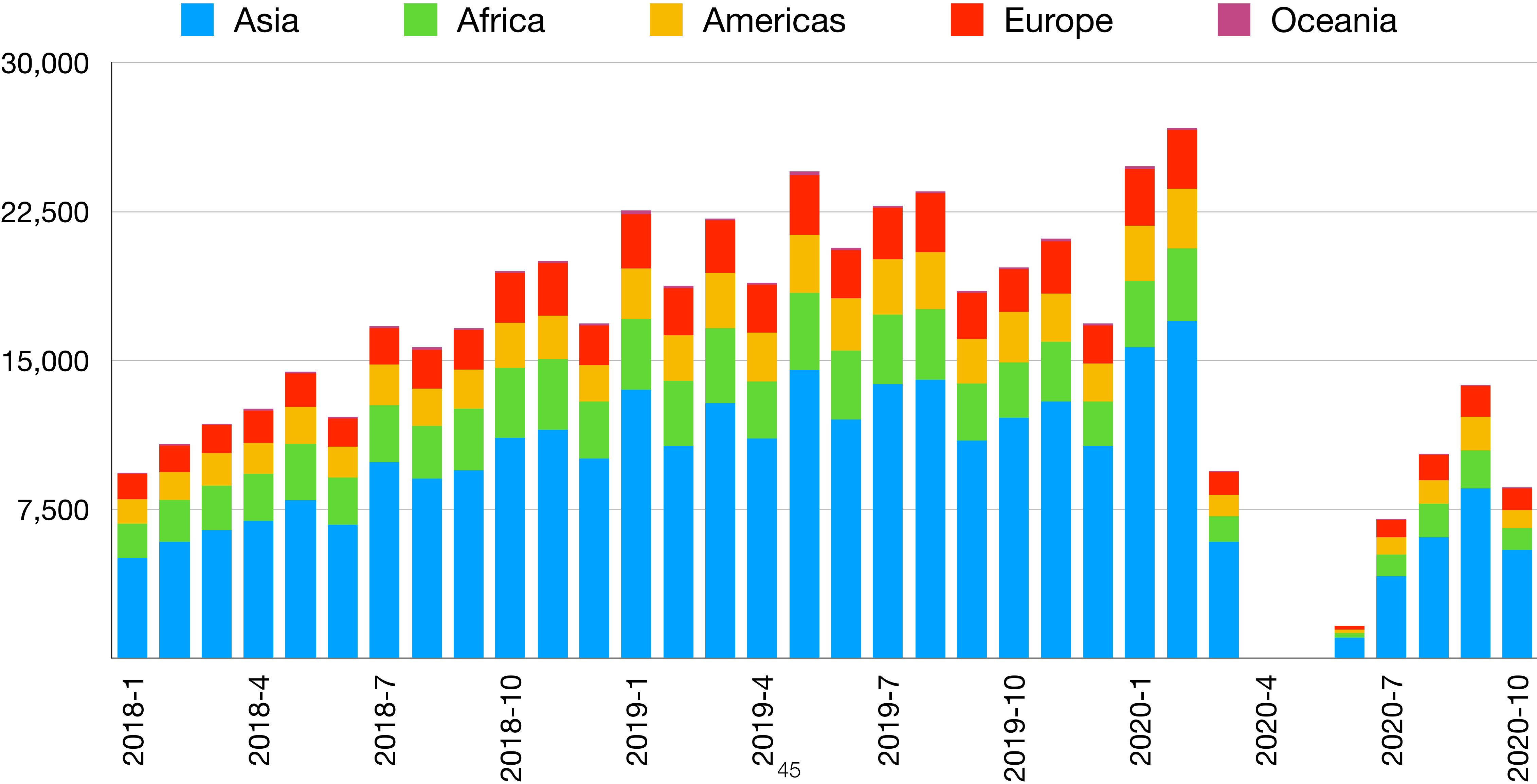

# Citizenship by Region of Birth

Year-over-year Comparison (October 2020, Year-to-date)

Top 10 Countries—Ordered by 2018 base year

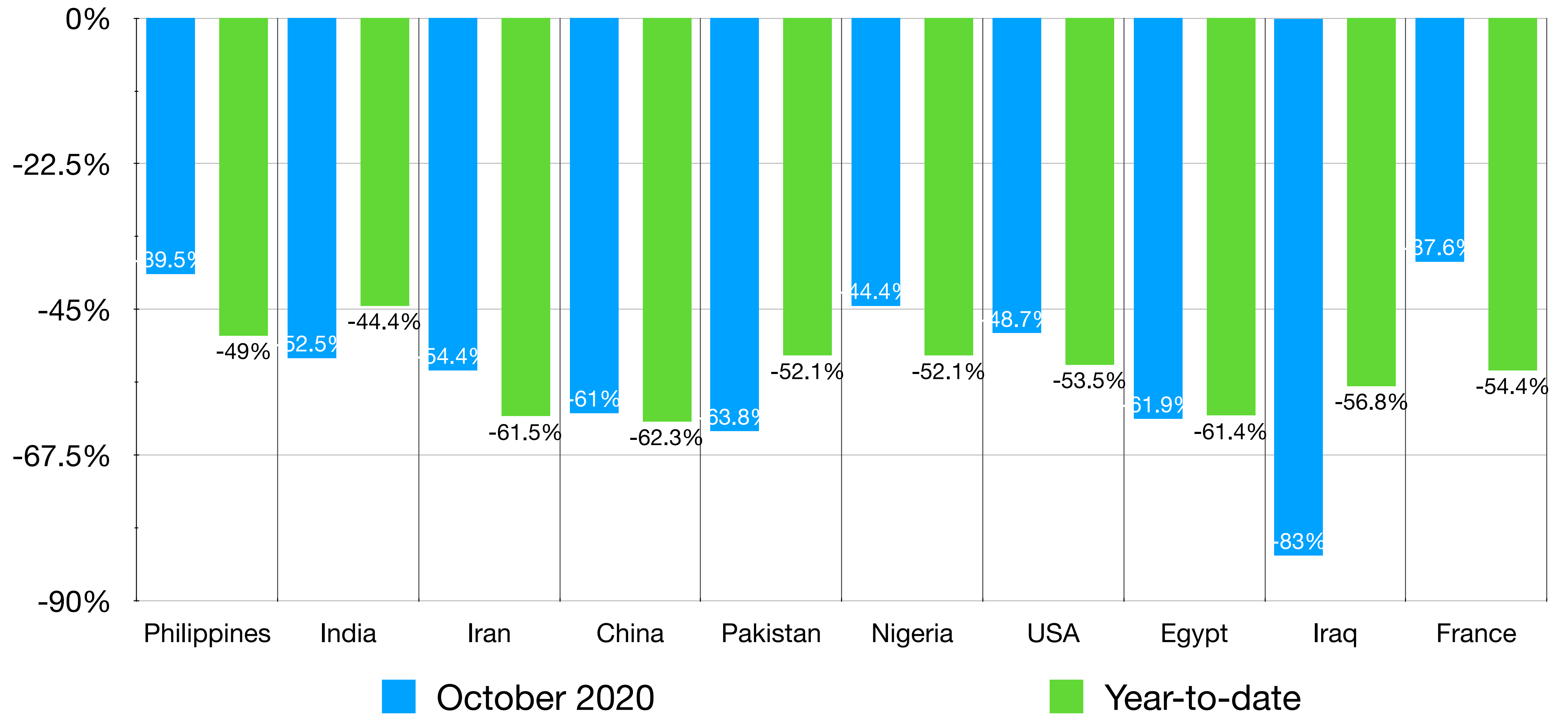

# Citizenship—Web Interest

Note: Technical anomaly April - December 2019

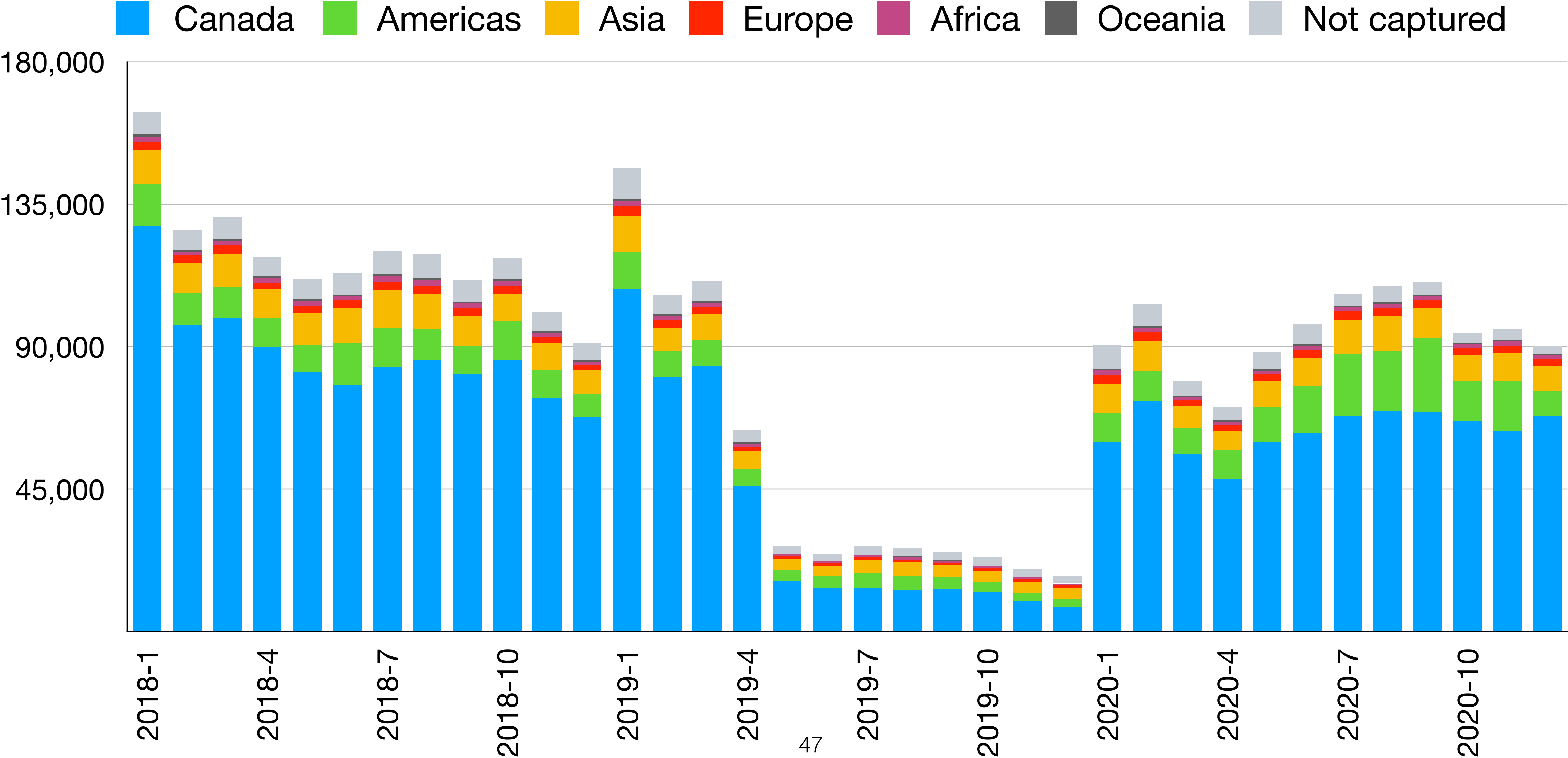

# Citizenship—Web Interest

## 2020 to 2018 Comparison (December 2020, Year-to-date)

Top 10 Countries by “Apply for Citizenship” ordered by site visits, 2018 base year

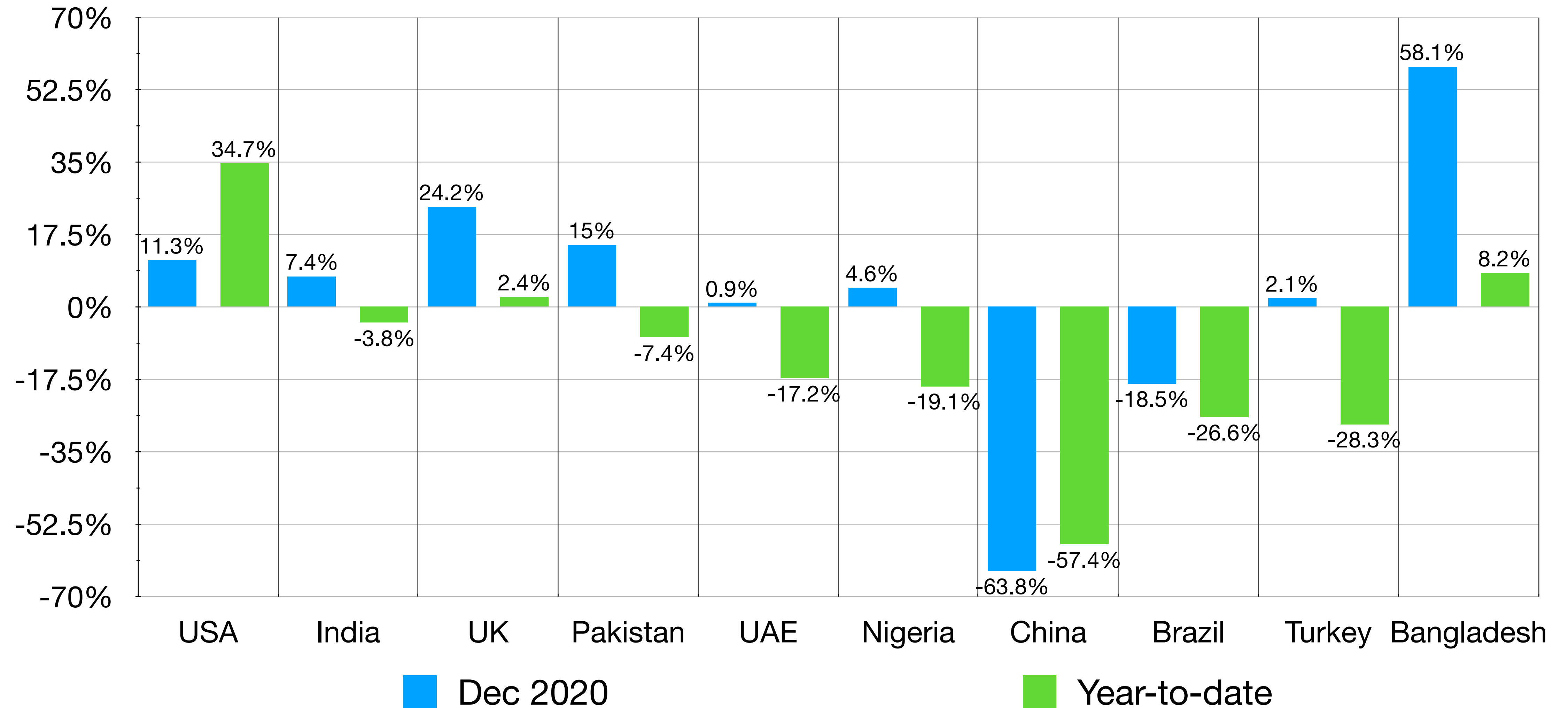

# Approved Visitor Visas

# Visitor Visas — By Source Country — 2018-20

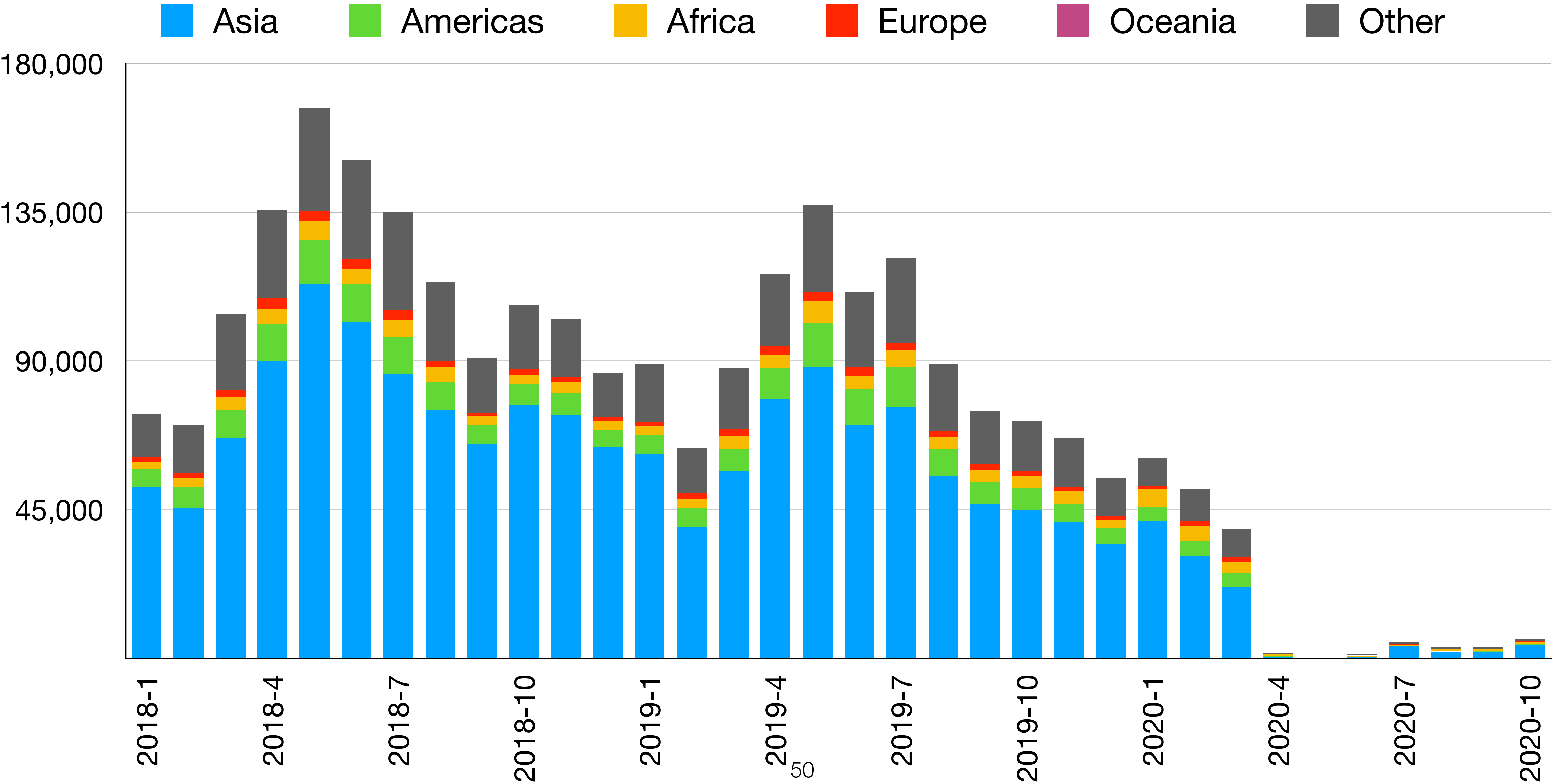

# Visitor Visas—By Source Country

Year-over-year Comparison (October 2020, Year-to-date)

Top 10 Countries—Ordered by 2018 base year

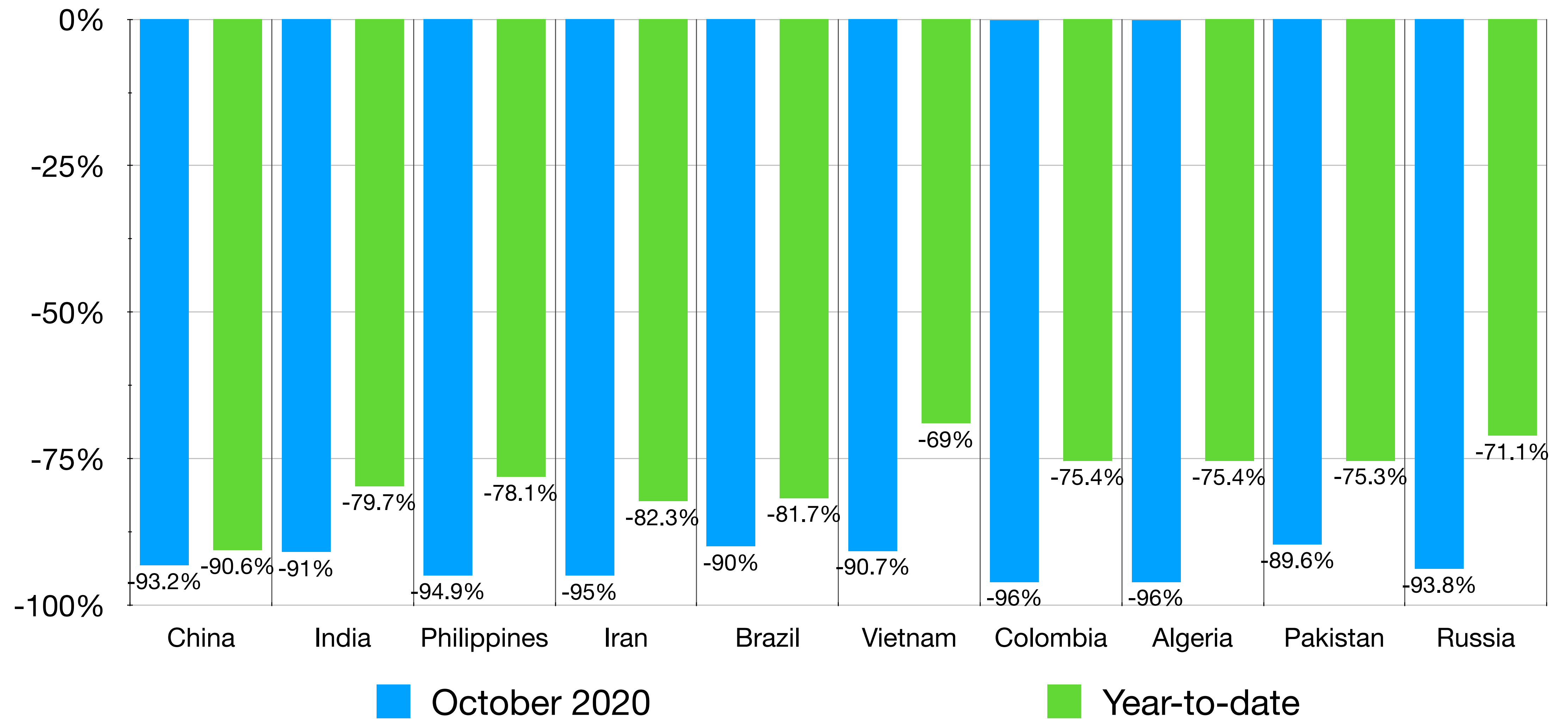

# Research Questions

- Which programs contracted most quickly and which source countries were most affected? Similarly, which programs and source countries recovered more quickly?
- Did application success rates vary pre and post-COVID by source country?
- Were exogenous factors such as US immigration restrictions or tensions with China a factor?
- Did interest in immigrating to Canada increase or decrease and for which countries?

# Annex

# Top Countries Share of Total (2018)

|                     | 10 Countries | 25 Countries |
|---------------------|--------------|--------------|
| Permanent Residents | 60.9%        | 77.7%        |
| IMP                 | 70.8%        | 86.4%        |
| TFWP                | 85.2%        | 93.2%        |
| Study Permits       | 70.3%        | 73.8%        |
| Asylum Claimants    | 57.4%        | 77.4%        |
| Citizenship         | 50.3%        | 71.5%        |

# Top Countries (2018)

| Permanent Residents |        | IMP       |        | TFWP        |        | Students     |         | Citizenship |        |
|---------------------|--------|-----------|--------|-------------|--------|--------------|---------|-------------|--------|
| India               | 69,980 | India     | 55,610 | Mexico      | 28,860 | India        | 107,105 | Philippines | 19,647 |
| Philippines         | 35,050 | USA       | 26,540 | Jamaica     | 10,200 | China        | 85,100  | India       | 19,486 |
| China               | 29,710 | Finland   | 23,445 | Guatemala   | 9,810  | Korea        | 16,875  | Iran        | 10,037 |
| Syria               | 12,045 | China     | 21,910 | Philippines | 8,750  | Vietnam      | 12,370  | PRC         | 9,718  |
| Nigeria             | 10,920 | UK        | 11,205 | India       | 7,380  | Iran         | 7,040   | Pakistan    | 9,406  |
| USA                 | 10,905 | Australia | 8,850  | Korea       | 1,960  | Japan        | 6,685   | Nigeria     | 4,398  |
| Pakistan            | 9,490  | Ireland   | 8,675  | USA         | 1,850  | Bangladesh   | 4,155   | USA         | 4,229  |
| France              | 6,175  | Korea     | 8,105  | UK          | 940    | Philippines  | 4,075   | Egypt       | 4,115  |
| Eritrea             | 5,695  | Brazil    | 8,080  | China       | 935    | Taiwan       | 3,160   | Iraq        | 3,951  |
| UK                  | 5,660  | Japan     | 7,250  | France      | 915    | Saudi Arabia | 2,870   | France      | 3,836  |

# Data Sources

- **PRs:** [Canada - Admissions of Permanent Residents by Province/Territory of Intended Destination and Immigration Category](#), [Canada - Admissions of Permanent Residents by Country of Citizenship](#), [COVID Immigration Impact - PR Applications Source Countries](#)
  - TR to Permanent Resident transition: [Canada – Admissions of Permanent Residents with Prior Post-graduate Work Permit Holder Status by Province/Territory of Intended Destination and Immigration Category](#), [Canada – Admissions of Permanent Residents with Prior International Mobility Program Work Permit Holder Status by Province/Territory of Intended Destination and Immigration Category](#), [Canada – Admissions of Permanent Residents with Prior Study Permit Holder Status by Province/Territory of Intended Destination and Immigration Category](#), [Canada – Admissions of Permanent Residents with Prior Temporary Foreign Worker Program Work Permit Holder Status by Province/Territory of Intended Destination and Immigration Category](#)
  - Asylum Claimants: [Canada - Asylum Claimants by Claim Office Type, Province/Territory\\* of Claim and Claim Year](#), [Canada - Asylum Claimants by Top Twenty-Five Countries of Citizenship \(2019 ranking\)](#), [Claim Office Type and Claim Year](#)
- **TRs:** [Canada - International Mobility Program \(IMP\) work permit holders by province/territory of intended destination, program and year in which permit\(s\) became effective](#), [Canada - Temporary Foreign Worker Program \(TFWP\) work permit holders by province/territory of intended destination, program and year in which permit\(s\) became effective](#), [Canada – International Mobility Program work permit holders by country of citizenship and year in which permit\(s\) became effective](#), [Canada – Temporary Foreign Worker Program work permit holders by country of citizenship and year in which permit\(s\) became effective](#)
- **Study Permits:** [Canada - Study permit holders by country of citizenship and year in which permit\(s\) became effective](#), [Canada - Study permit holders by province/territory of intended destination, study level and year in which permit\(s\) became effective](#), [Source Countries - Applications Processed by IRCC for New Study Permit Applications](#)
- Settlement Services: Special request IRCC data table
- **Citizenship:** [Source Countries \(Country of Birth\) - New Canadian Citizens \(in Persons\) by Month](#)
- Web: Provided by IRCC