

COVID-19 Immigration Effects

2018 to October 2020
Working Draft - Key Slides

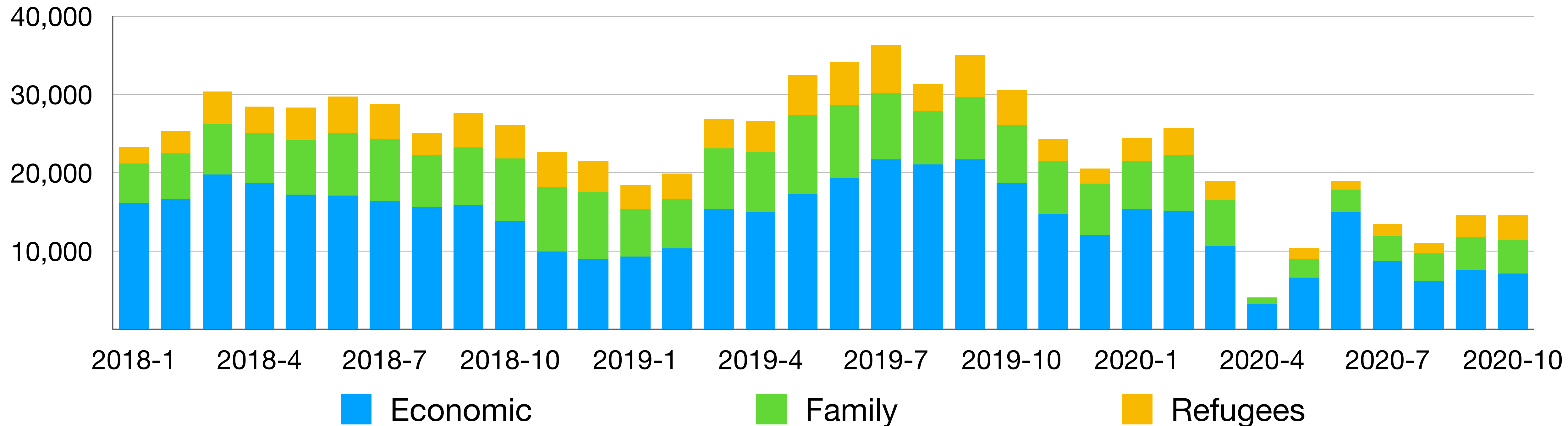

Programs Examined

- **Permanent Residents/Immigrants (PRs):** Economic, Family and Refugees
 - TR to Permanent Resident transition
 - Asylum Claimants by Office Type
- **Temporary Residents/International Mobility Program (IMP):** International Agreements (e.g., NAFTA, GATS), Canadian Interests (e.g., intra-corporate transfers, work exchange programs, post-graduate employment, spouses)
- **Temporary Residents/Temporary Foreign Worker Program (TFWP):** caregivers, agriculture workers, other workers with Labour Market Impact Assessment (LMIA)
- **Study Permits** (international students)
- **Asylum Claimants**
- **Citizenship**
- **Visitor Visas**

October 2020 Highlights

- **October immigration numbers largely flat at lower levels compared to September (temporary workers not updated yet)**
- **PRs: Admissions remained largely flat, from 15,005 in September to 15,070 in October. October Year-over-year decline: Economic 61.6%, Family 42.8%, Refugees 30.3% (smaller decline than September year-over-year)**
 - Applications: Decrease from 17,160 in September to 15,468 in October. October year-over-year decrease 52.4%
 - Provincial Nominee Program: Decrease from 4,000 in September to 2,920 in October. October year-over-year decrease: 55.7%
 - TR to PRs transition (i.e., those already in Canada): Small increase from 5,370 in September to 6,395 in October (some double counting). October Year-over-year decrease of 30.1% (less than September)
- **Temporary Residents:**
 - TRs/IMP: Large increase from 14,570 in September to 34,815 in October (95% of increase post-grad employment) . October Year-over-year change: Agreements decrease of 10%, Canadian Interests increase off 43.5post%
 - TRs/TFWP: Flat, from 4,765 in September to 4,815 in October. October year-over-year decline: Caregivers 21.2%, Agriculture 12.1%, Other LMIA 3.6%.
 - Web “Get a work permit”: From 56,923 in November to 51,674 in December (outside Canada). December Year-over-year decline: 25.1%
- **Students: Seasonal drop from 55,360 in September to 15,050 in October. October year-over-year flat: 0.2%**
 - Applications: Decrease (seasonal) from 27,141 in September to 21,728 in October. October Year-over-year decrease: 30%
 - Web “Get a study permit”: From 54,735 in November (outside Canada) to 51,556 in December. December Year-over-year decrease: 12.5%
- **Asylum Claimants: Slight increase from 1,210 in September to 1,310 in October (about 75% inland). October year-over-year decrease: 79.7%**
- **Settlement Services (May): Decline from 112,380 in April to 101,415 in May. Year-over-year decrease 9.8 percent**
 - Web “Find immigrant services hear you”: From 10,601 in November (outside Canada) to 8,333 in December. December Year-over-year decrease: 41%
- **Citizenship: Decrease from 13,766 in September to 8,598 in October. October Year-over-year decrease: 56.3%.**
 - Web “Apply for citizenship”: From 32,027 in November (outside Canada) to 22,051 in December. December 2020-2018 decrease: 5.6%%
- **Visitor Visas: Slight increase from earlier complete shutdown. From 4,184 in September to 6,229 in October. October Year-over-year decrease: 91.3%**

Overall Decline Across all Programs

April-October 2019-20 Comparison

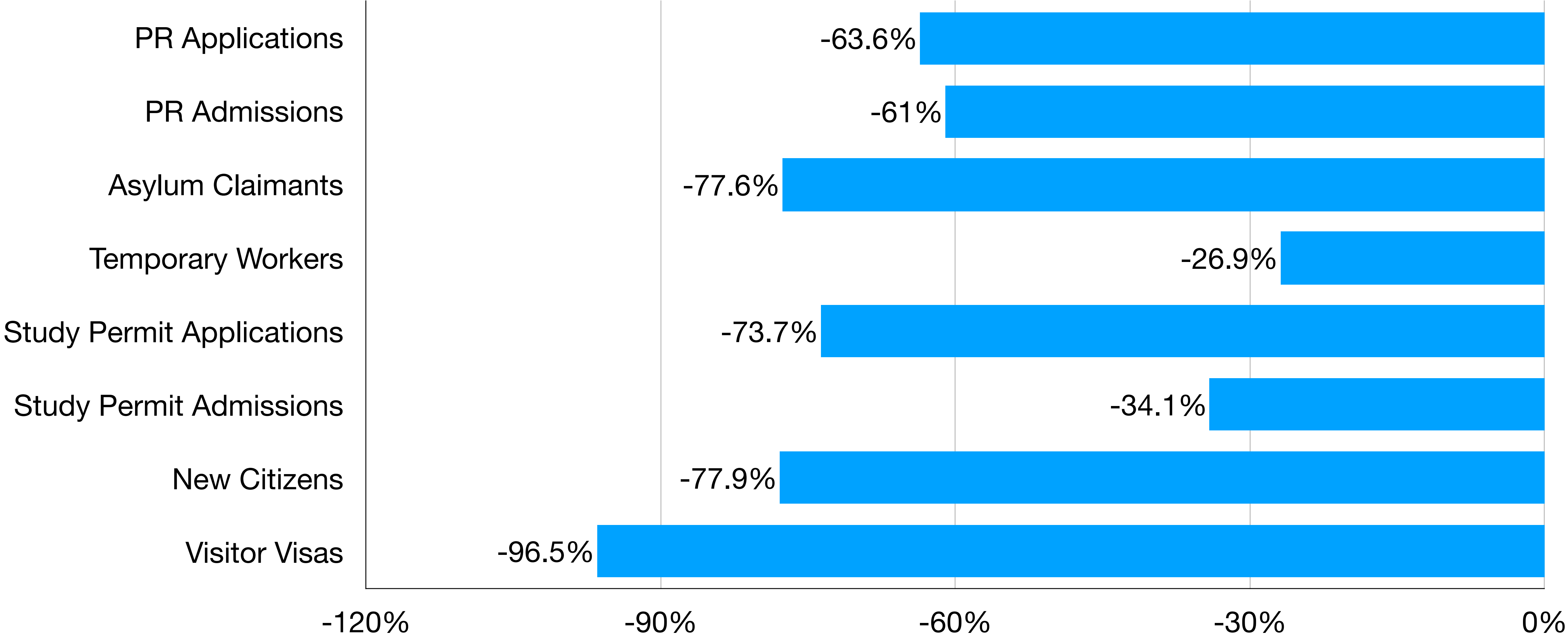

Permanent Residents

PR Applications: Region of Citizenship — 2018-20

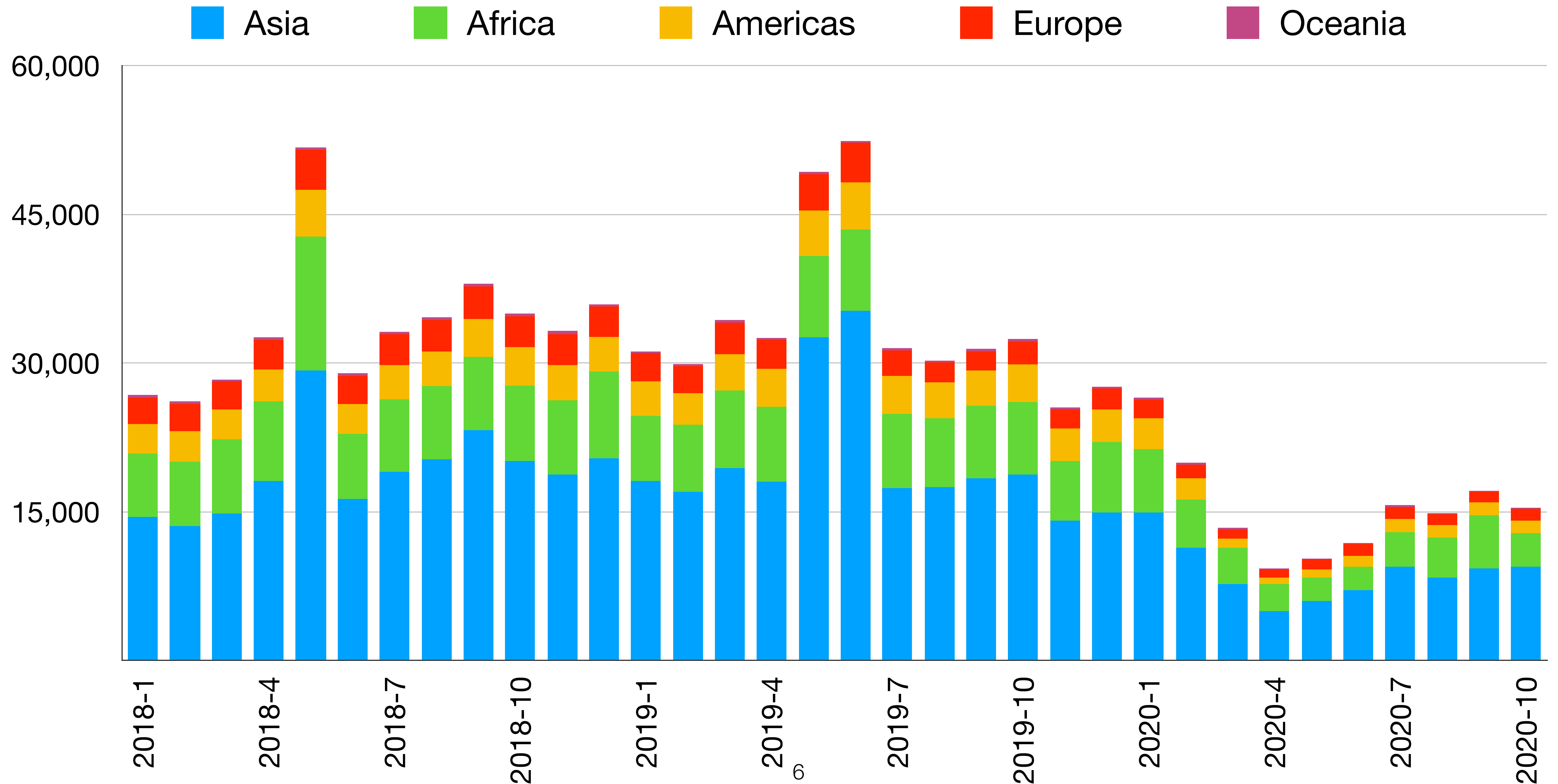

Admissions: PRs by Categories—2018-20

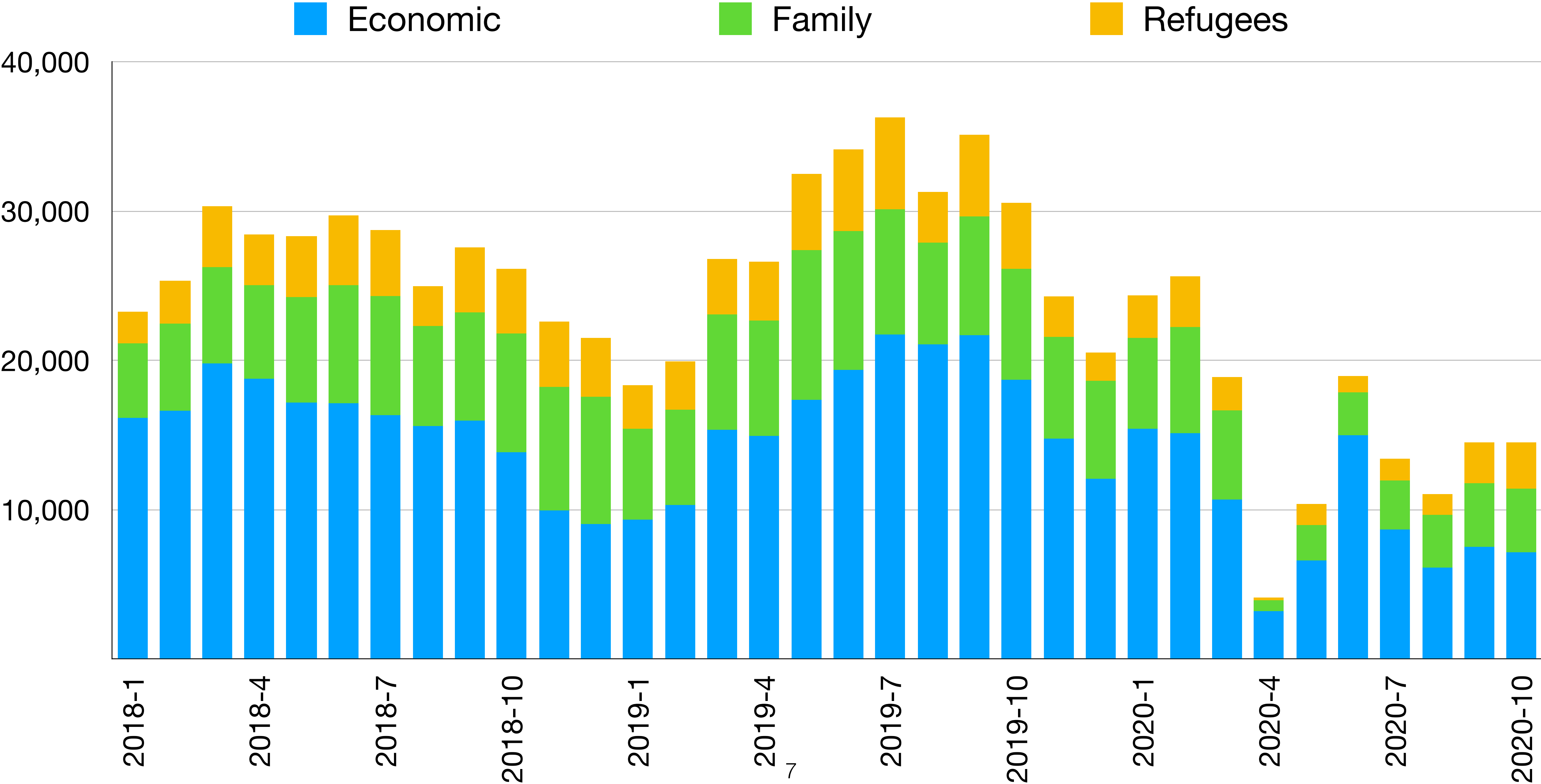

Admissions: PRs Region of Citizenship—2018-20

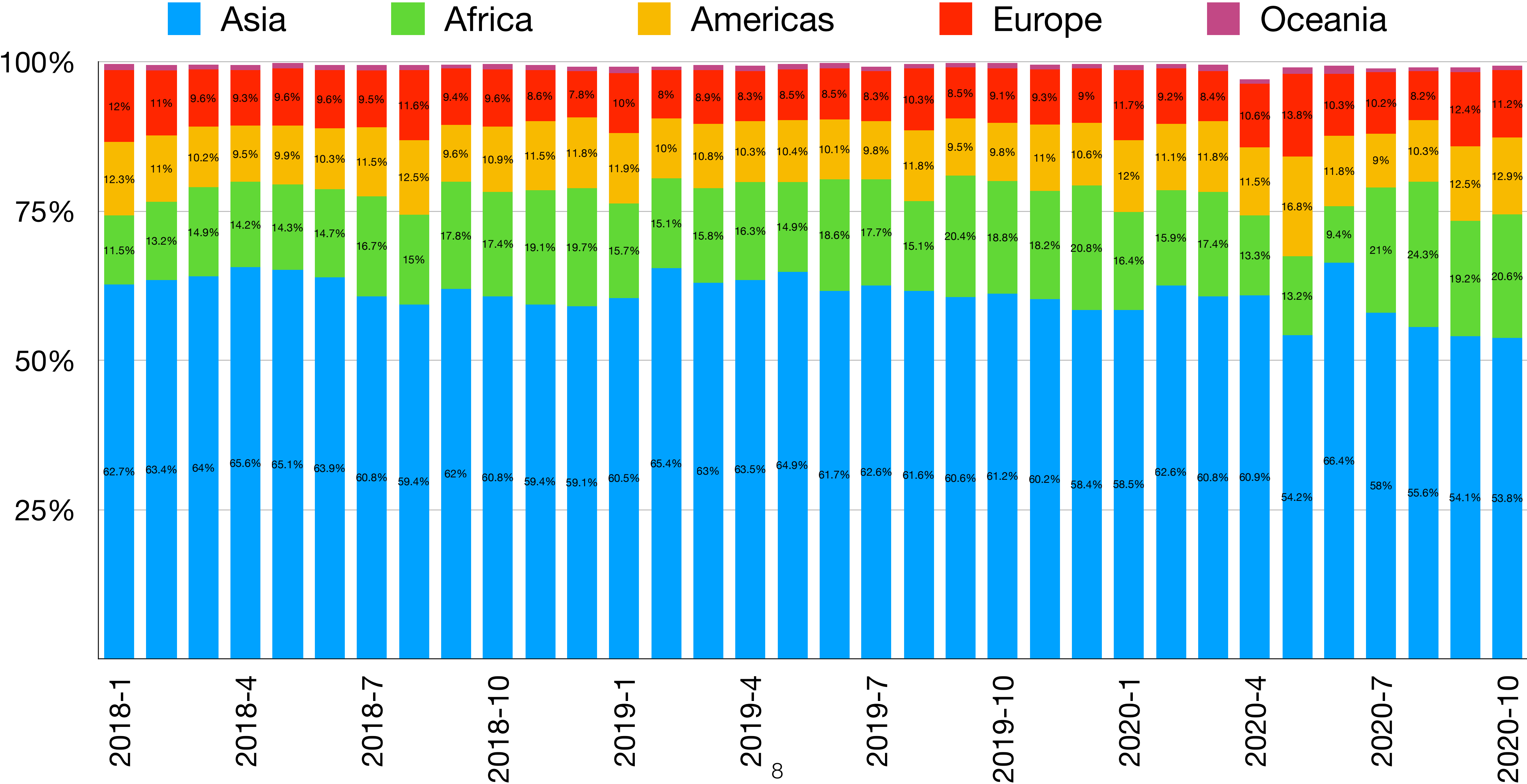

Admissions: Provincial Nominee Program – 2018-20

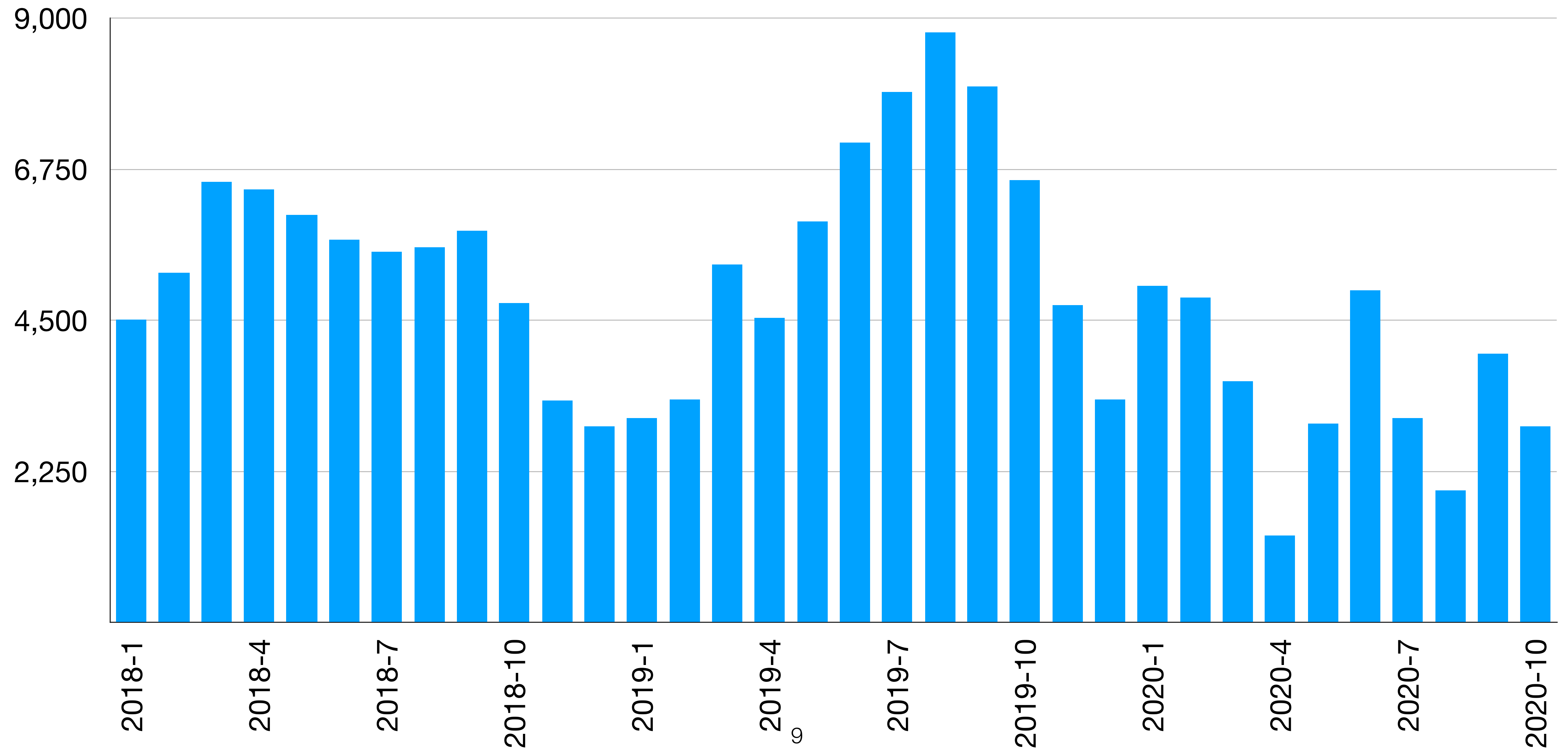

Admissions: PRs Total, Provincial Nominee Program

Year to year comparison (monthly)—2019-20

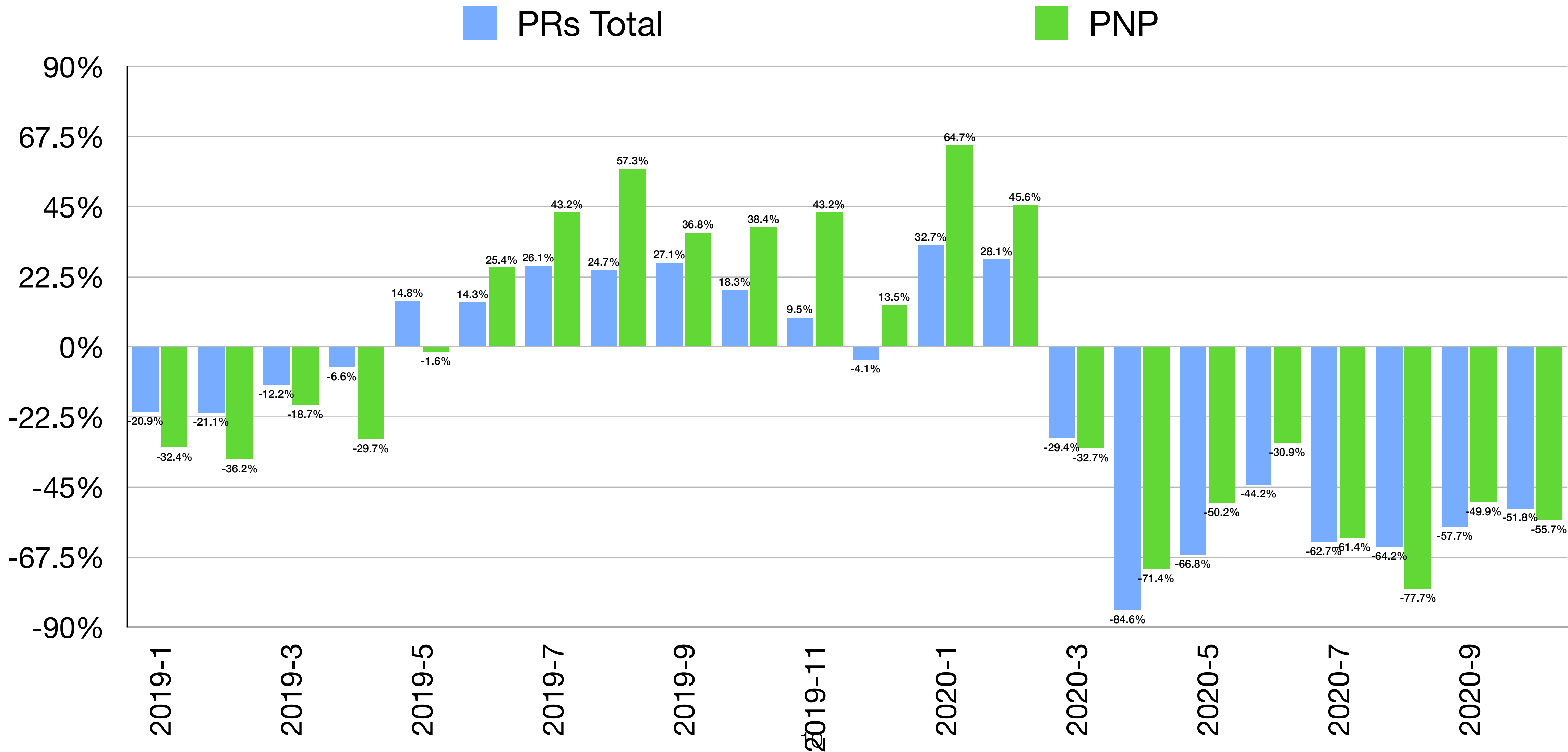

Admissions: PRs Canada Total

Year-to-Year Comparison by Category—October 2020, Quarterly

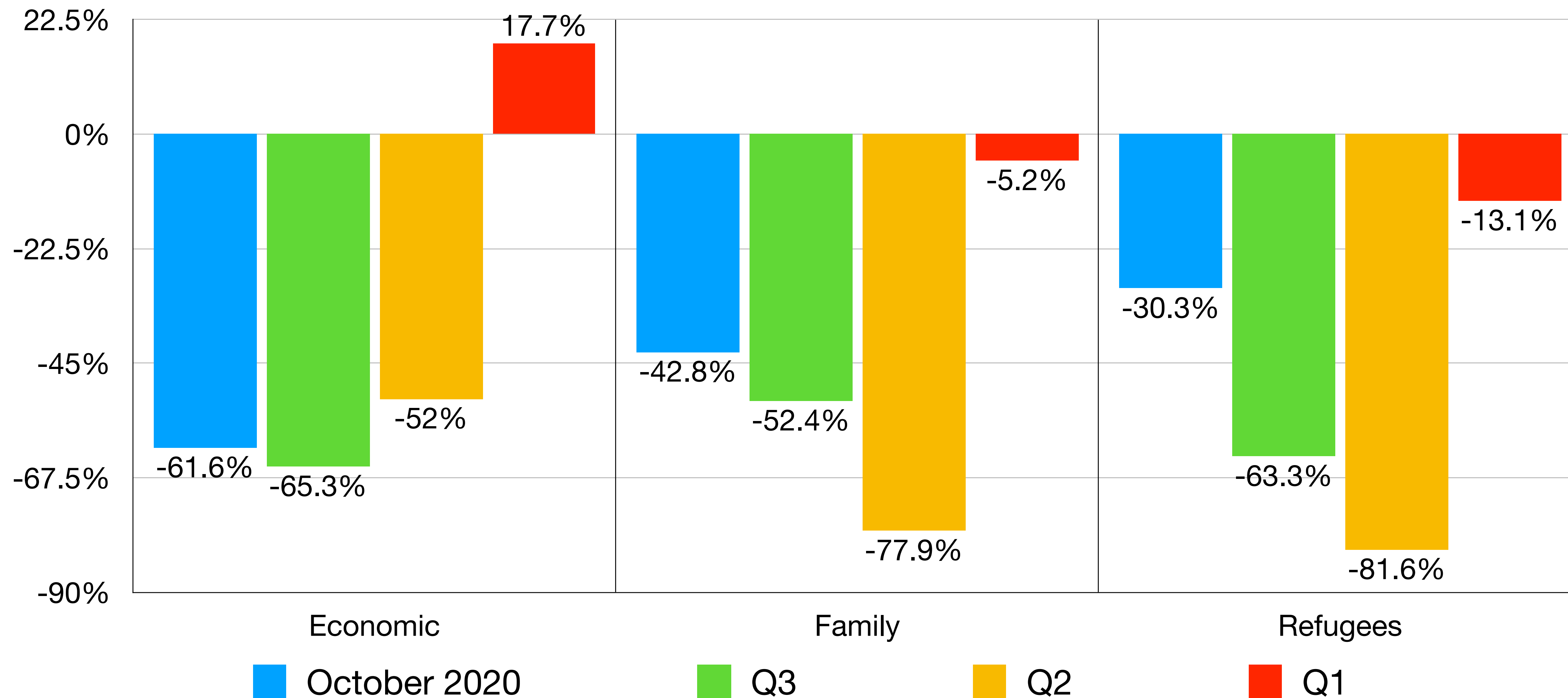

Admissions: PNP Provinces

Year-over-year Comparison—October 2020, Year-to-date

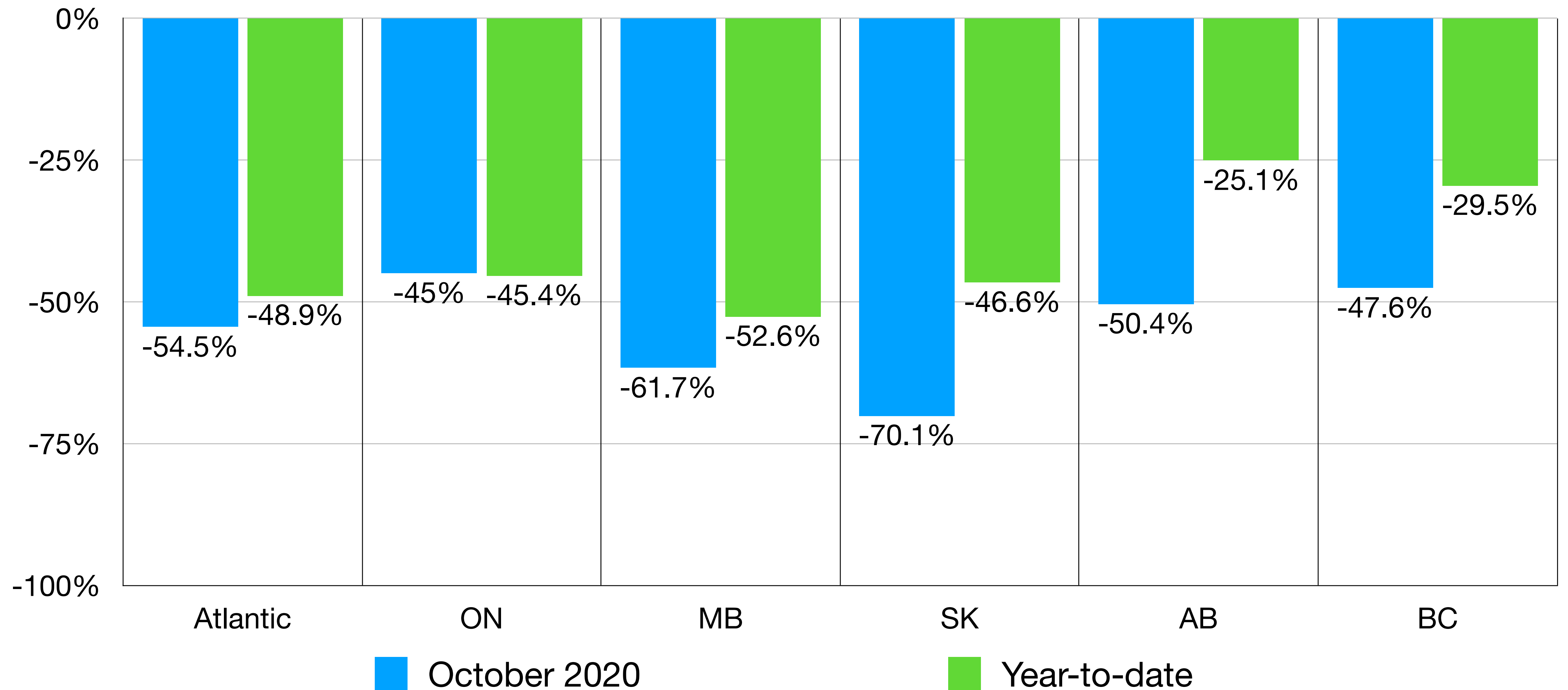

Admissions: Permanent Residents by Citizenship

Year to Year Comparison (October 2020, Year-to-date)

Top 10 Countries — Ordered by 2018 base year

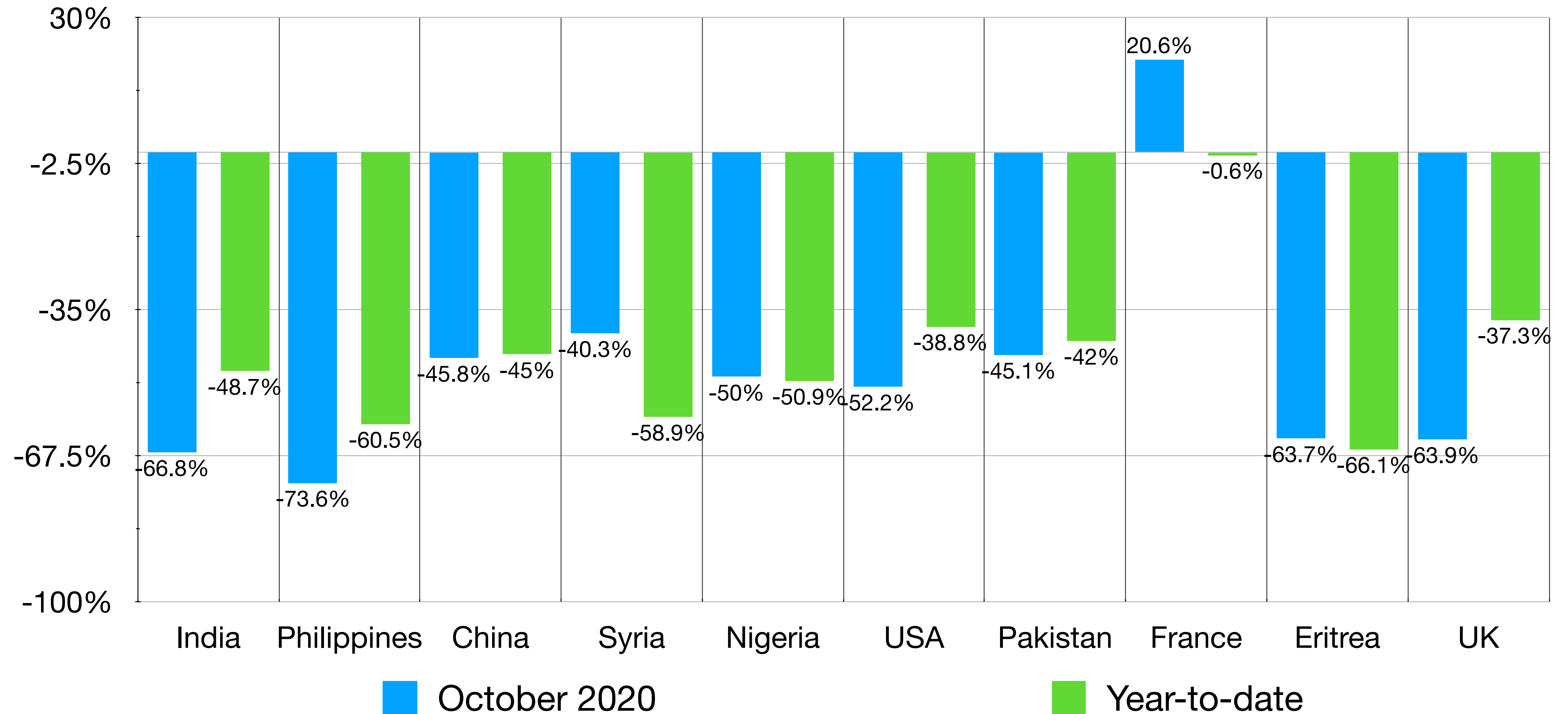

Admissions: Temporary to Permanent Residents

By Program—2018-20

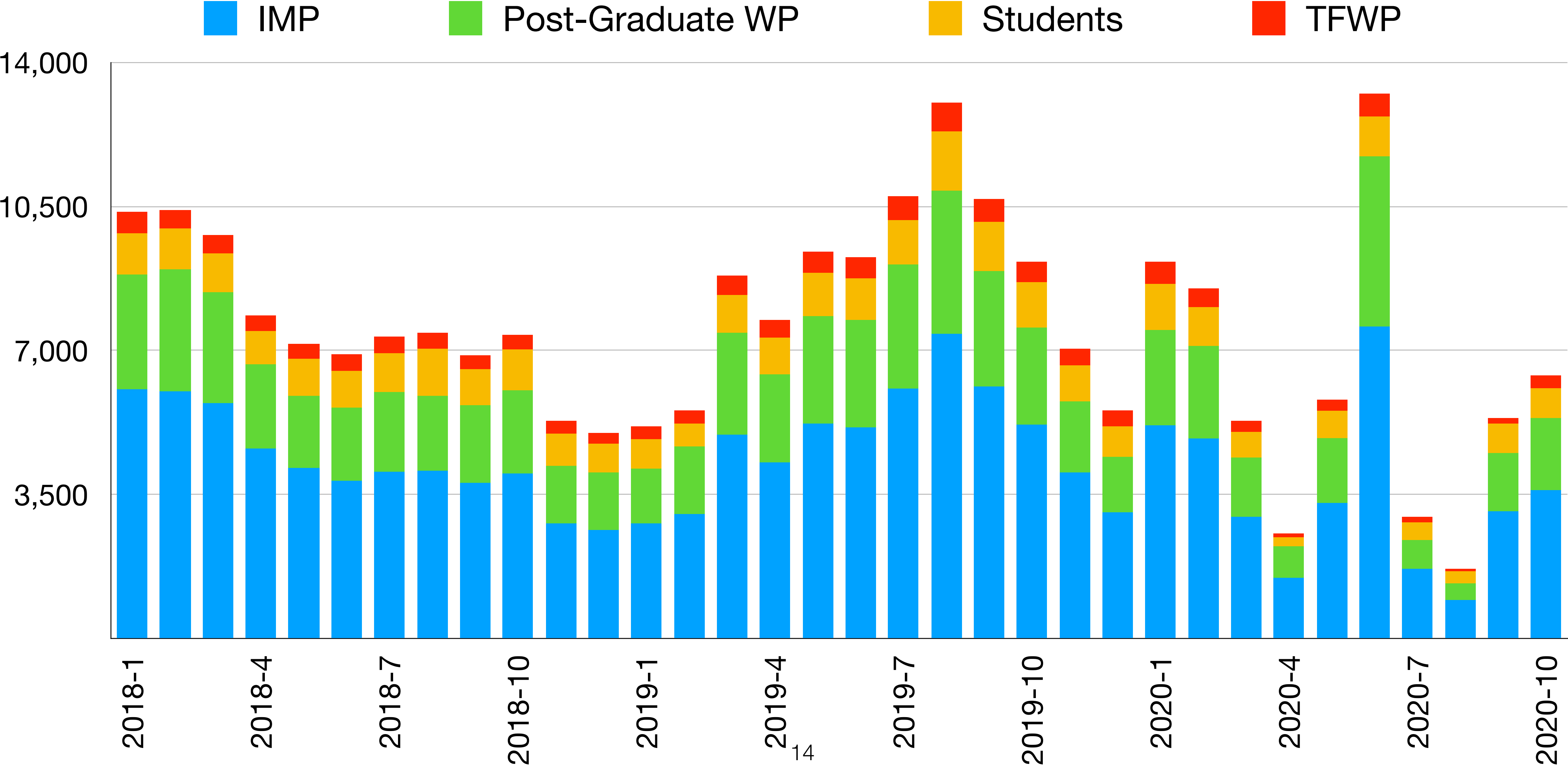

Admissions by Program: TRs to PRs

Year-over-year Comparison by Province—October 2020, Year-to-date

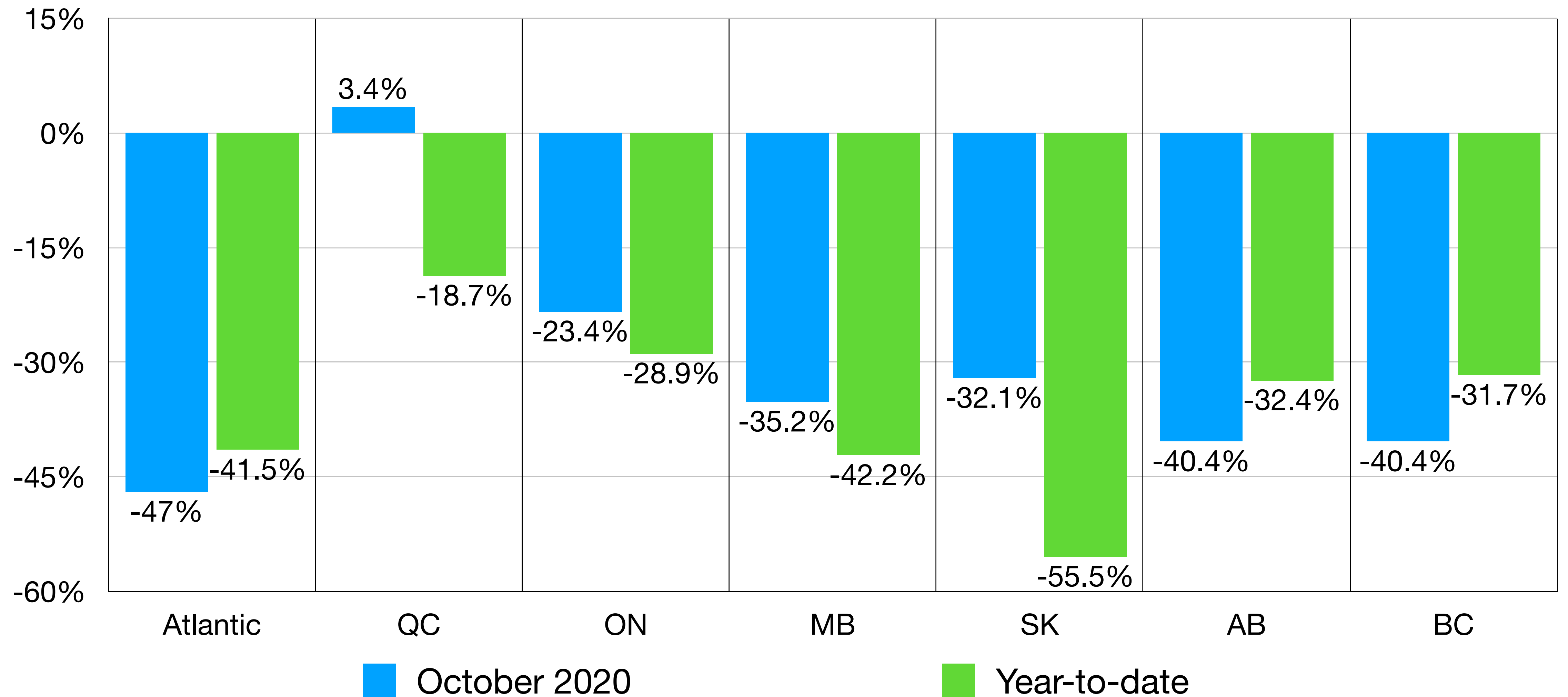

Admissions: TRs to PRs

Year to Year Comparison by Program—October 2020, Year-to-date

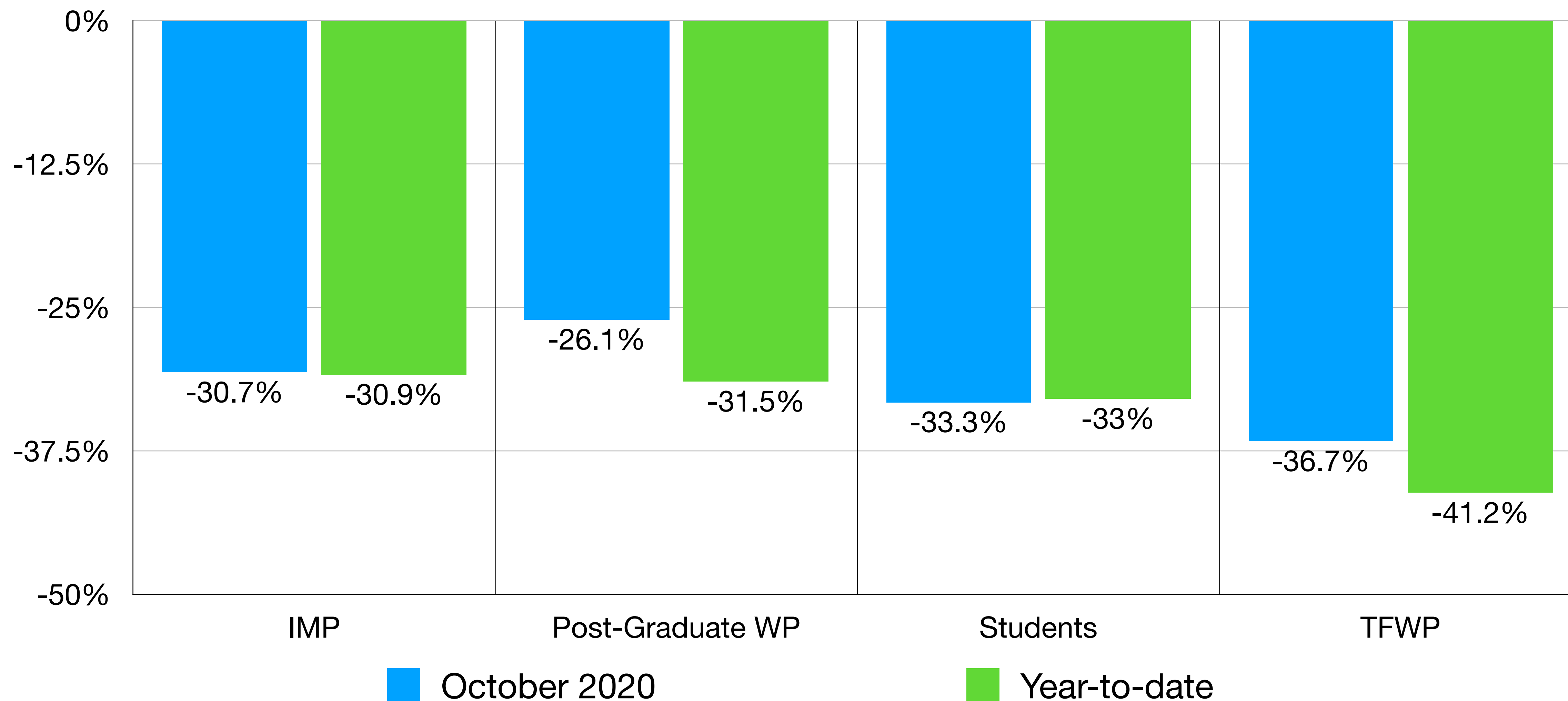

Asylum Claimants: Office Type 2018-20

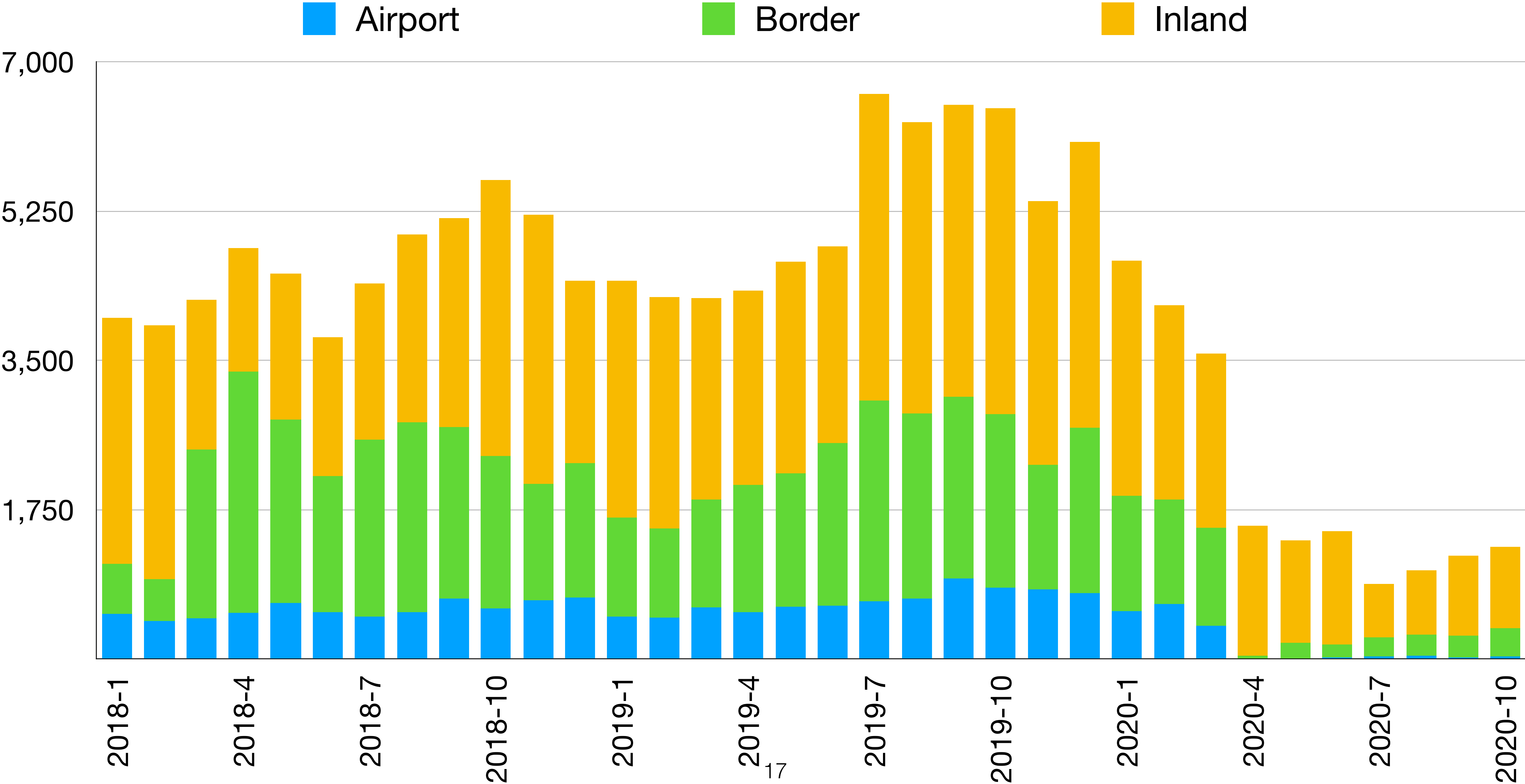

Asylum Claimants: Year-over-year

Comparison by Office Type—October 2020, Quarterly

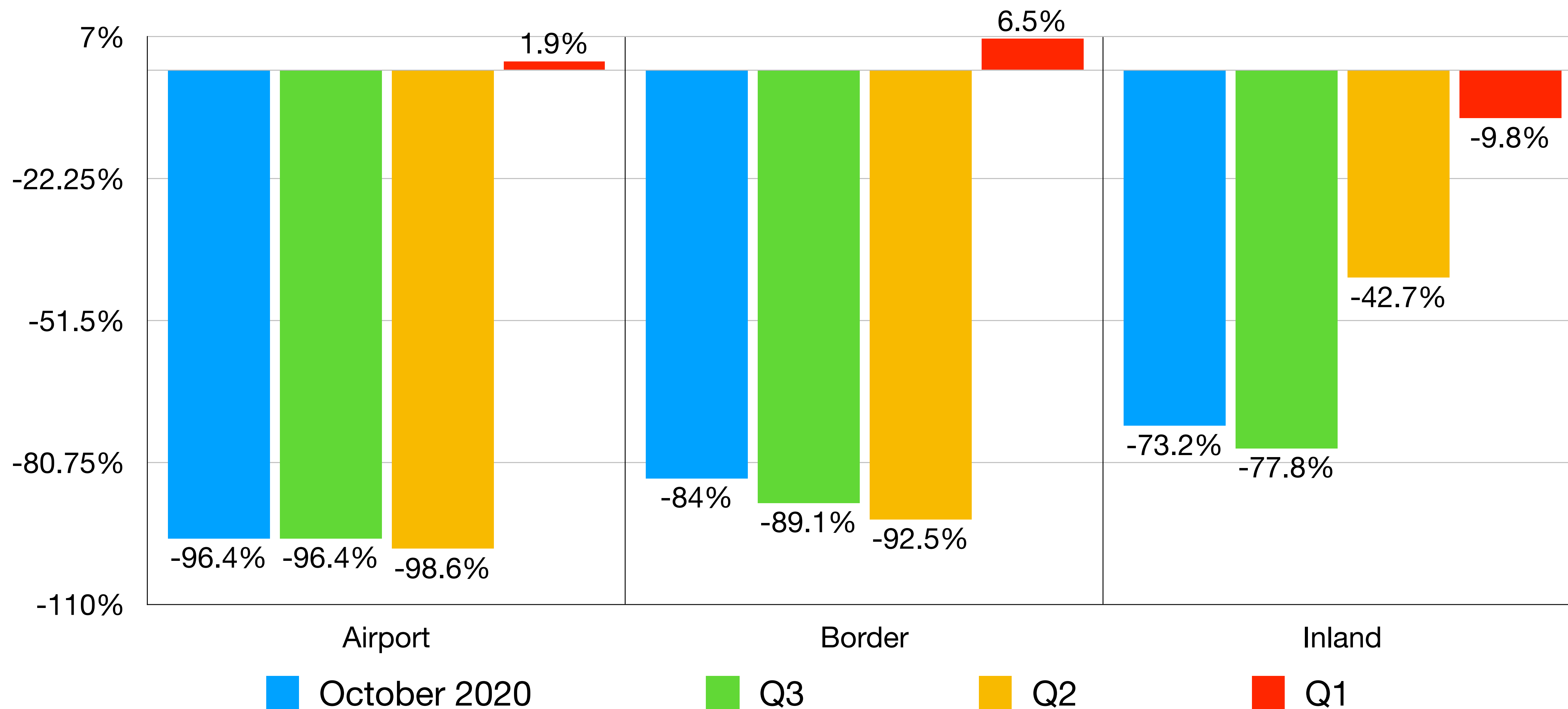

Asylum Claimants: Year-over-year

Top 10 Countries—Ordered by 2018 base year—October 2020, Last Quarter

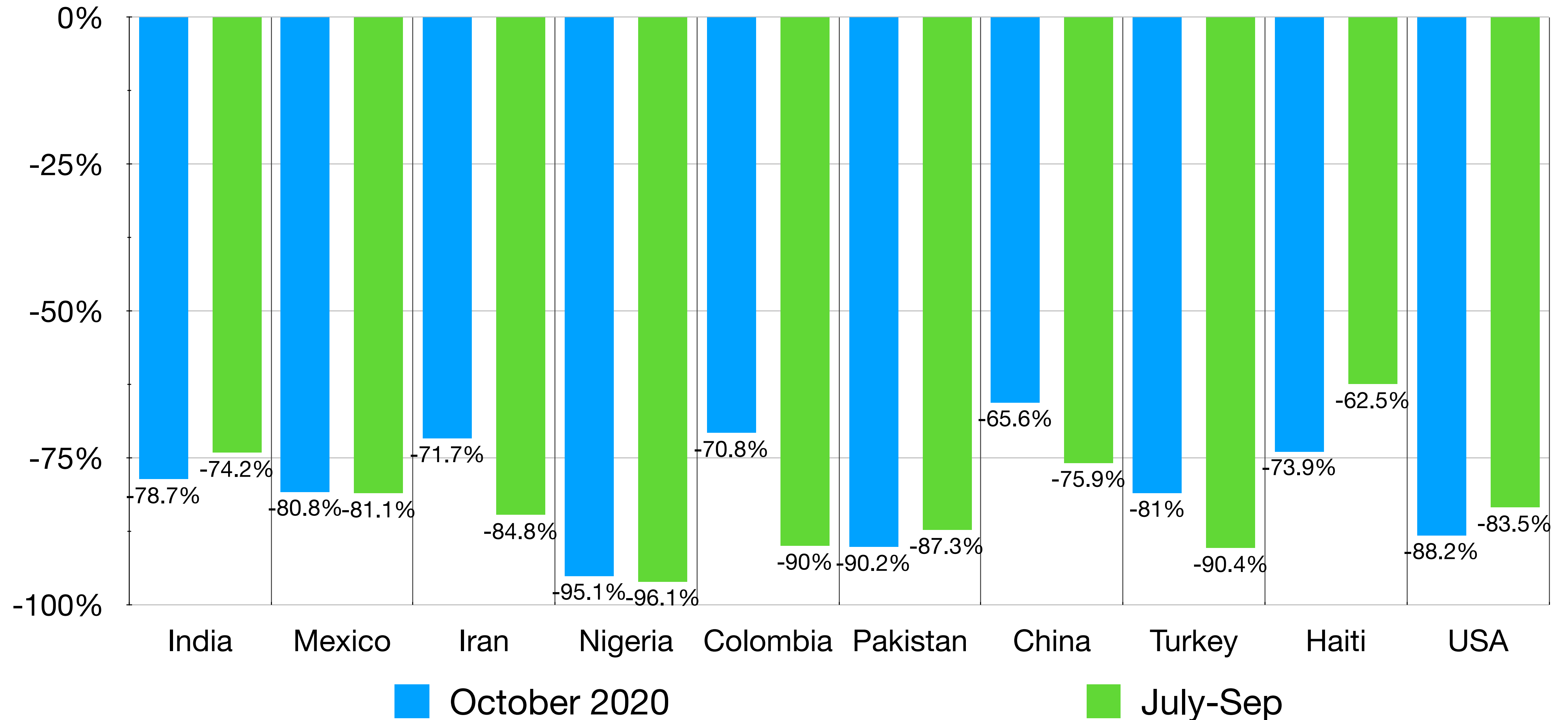

Temporary Residents

IMP & TFWP Work Permit Holders—2018-20

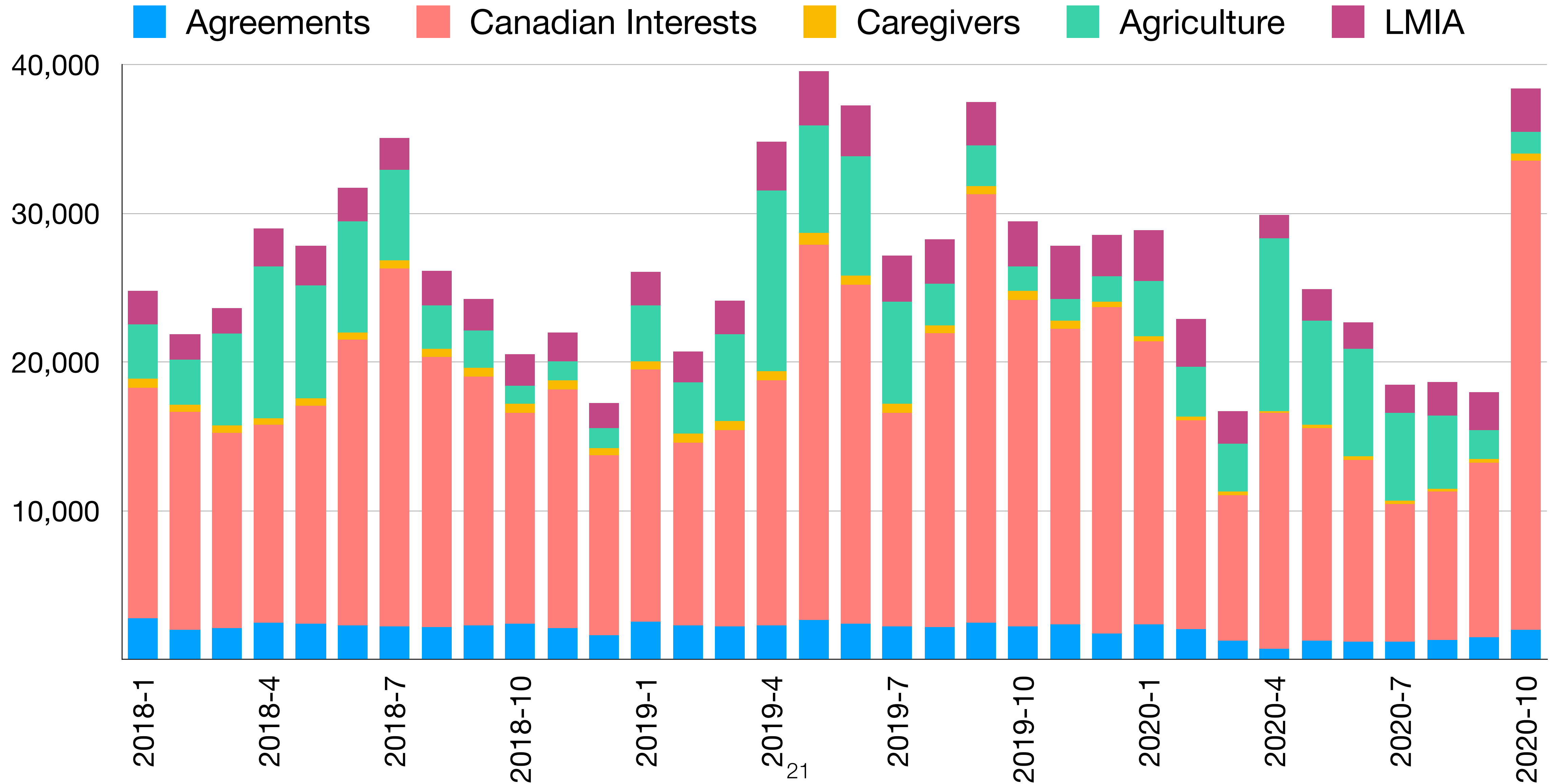

IMP by Region of Citizenship – 2018-20

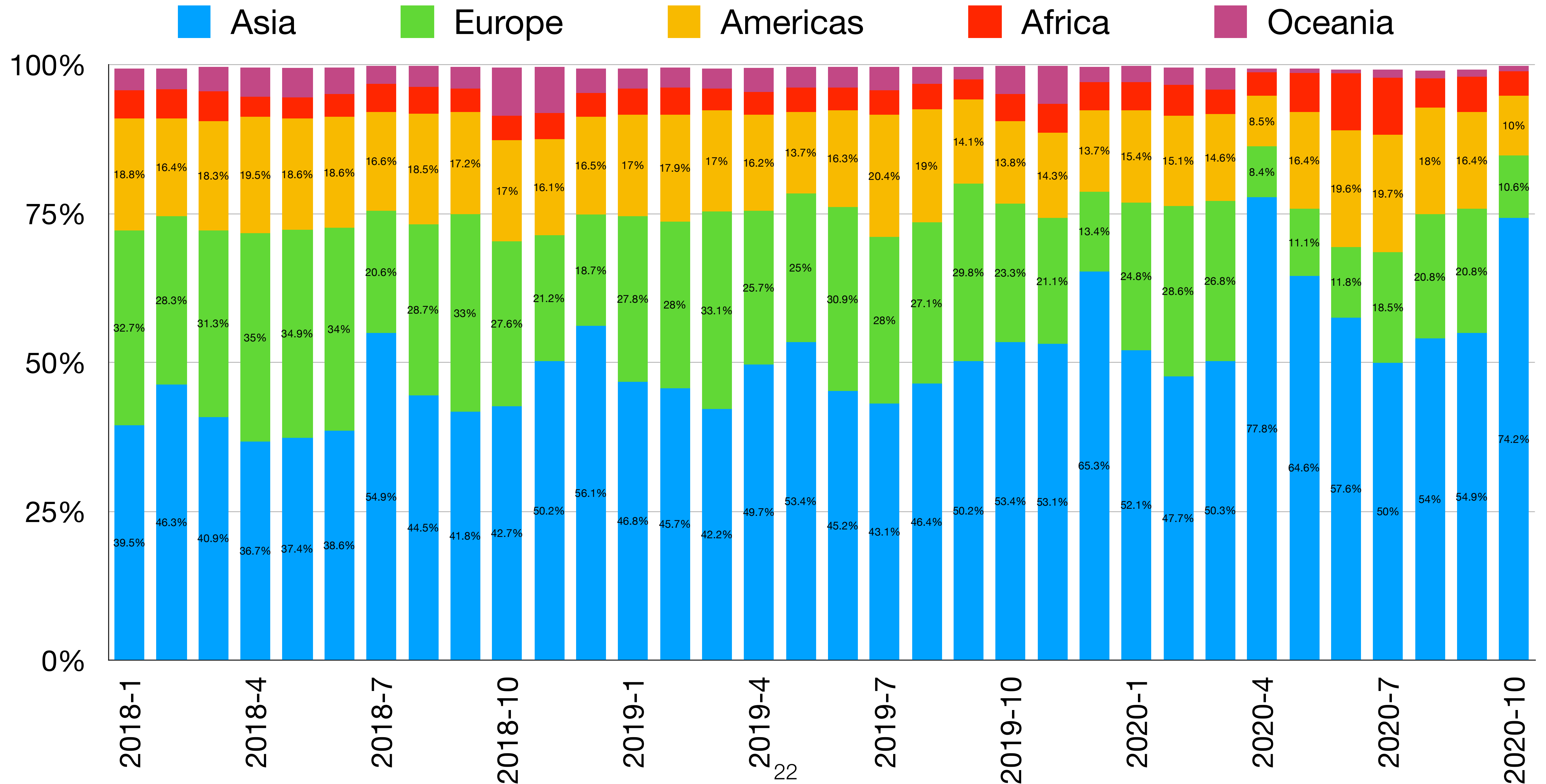

TFWP by Region of Citizenship—2018-20

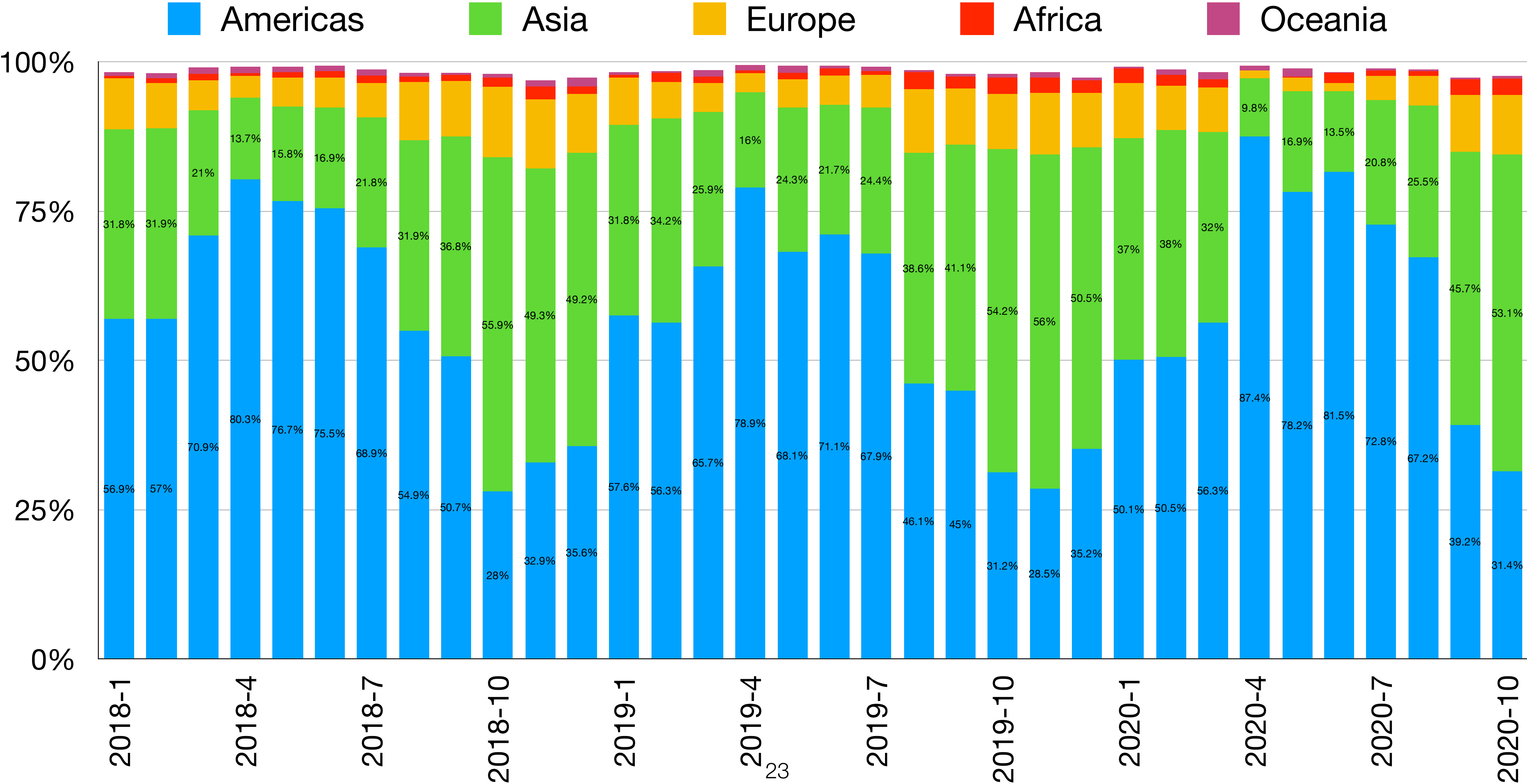

IMP & TFWP Work Permit Holders Total

Year to Year Comparison (Monthly)

IMP

TFWP

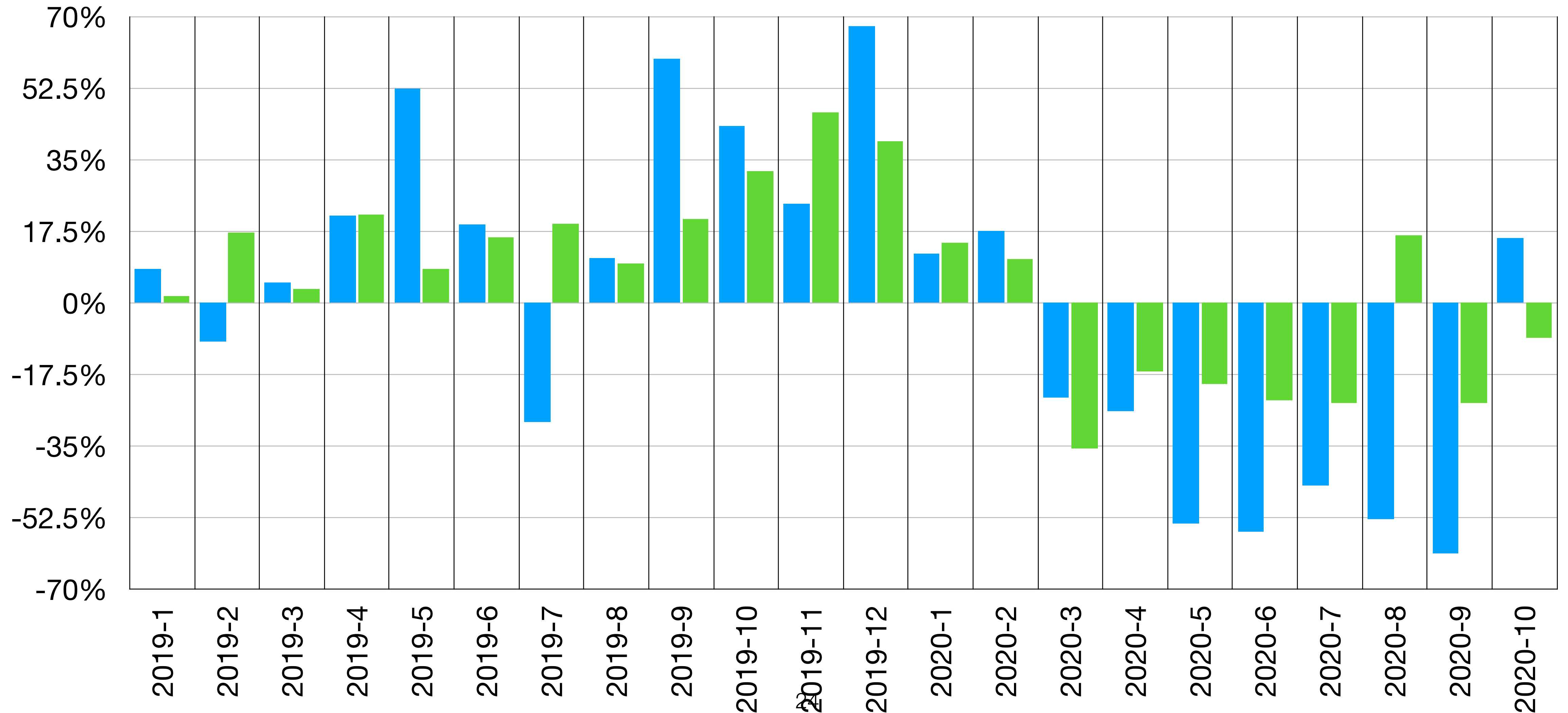

Temporary Residents by Program Canada

Year to Year Comparison by Category—October 2020, Quarterly

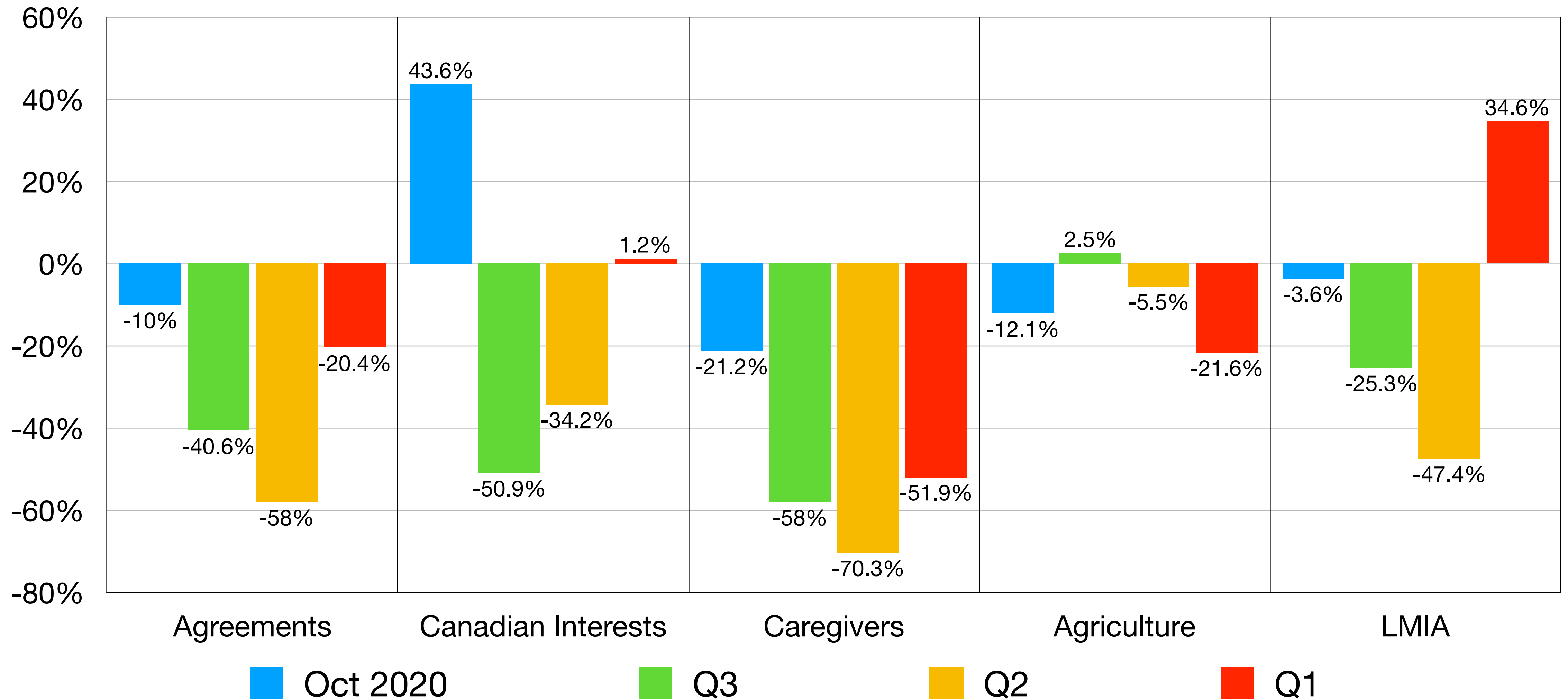

IMP by Citizenship

Year to Year Comparison (October 2020, Last Quarter)

Top 10 Countries—Ordered by 2018 base year

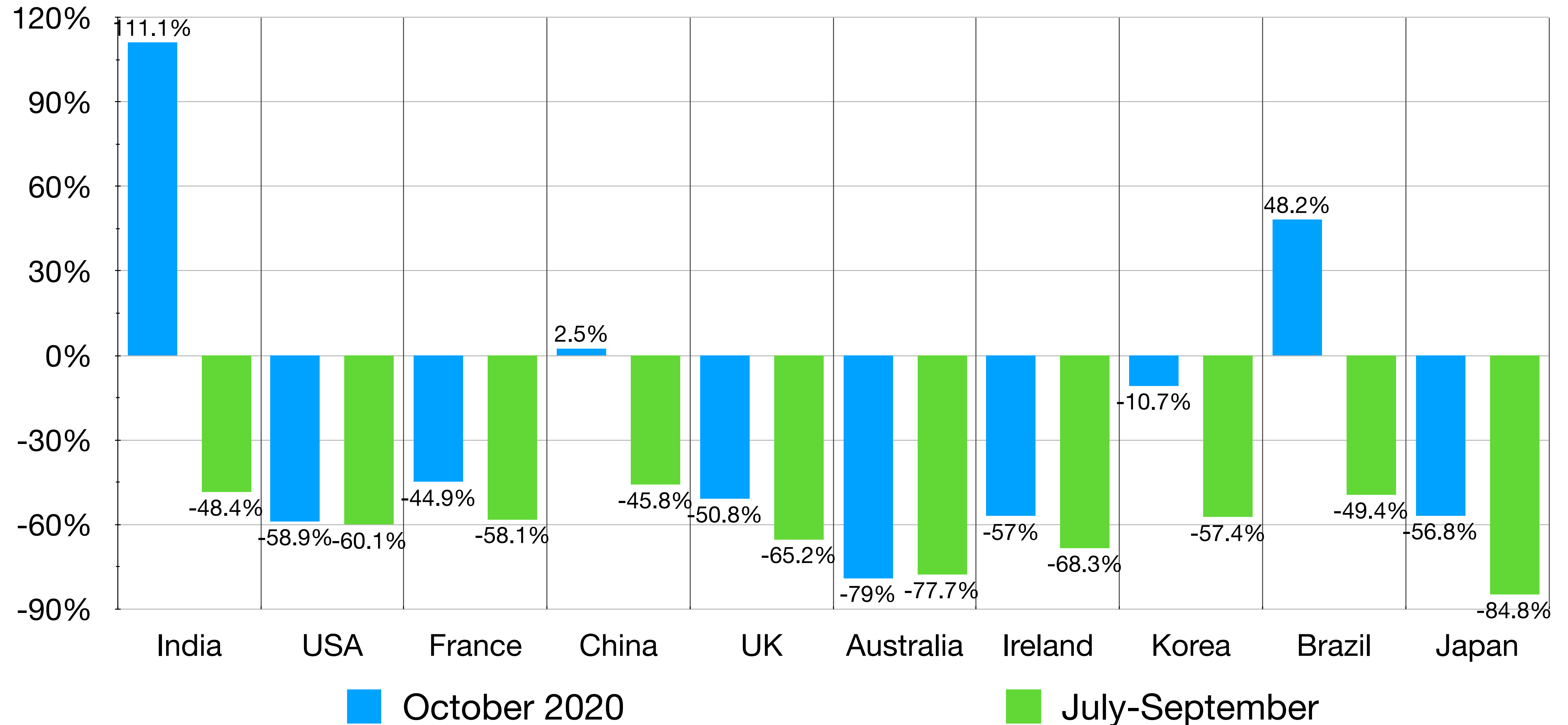

TFWP by Citizenship

Year to Year Comparison (October 2020, Last Quarter)

Top 10 Countries—Ordered by 2018 base year

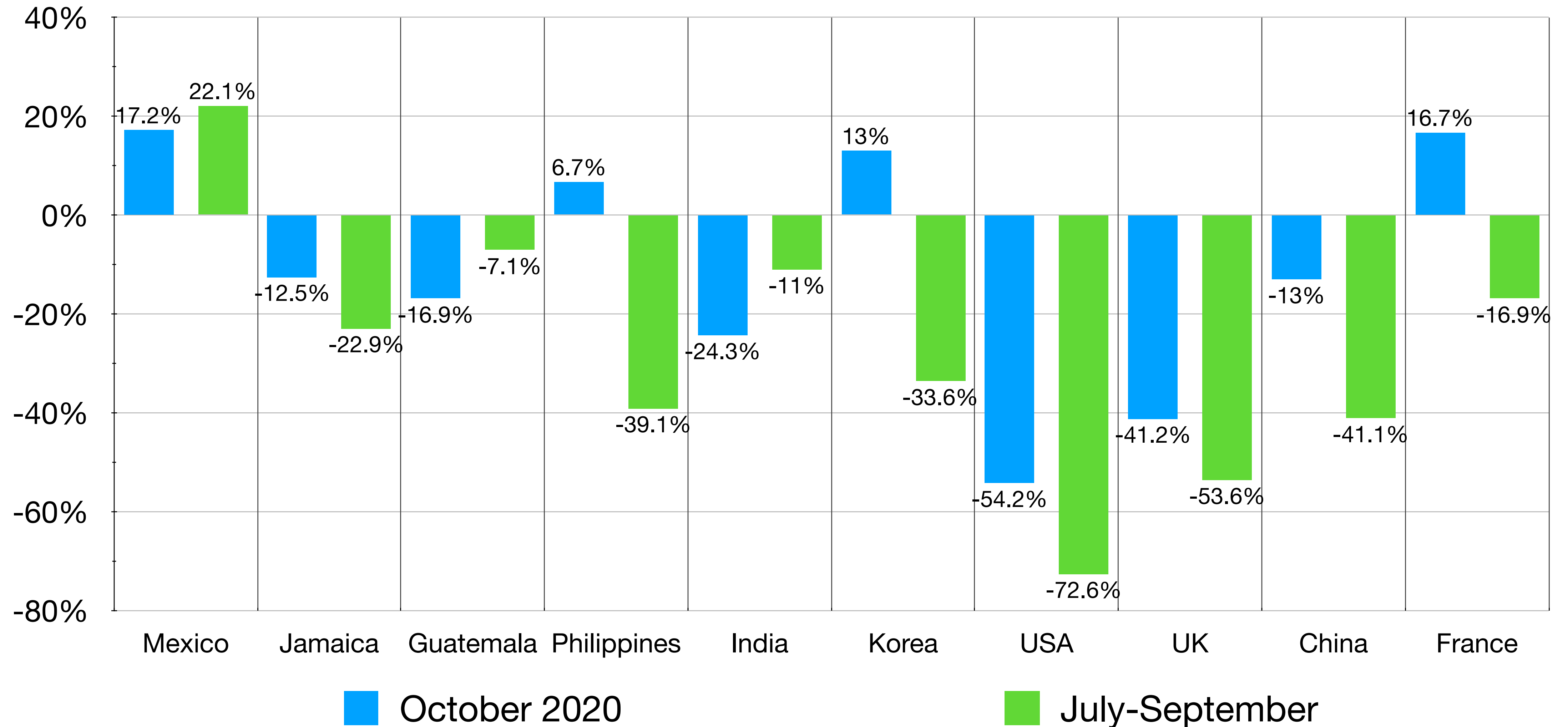

Work Permits – Web Interest

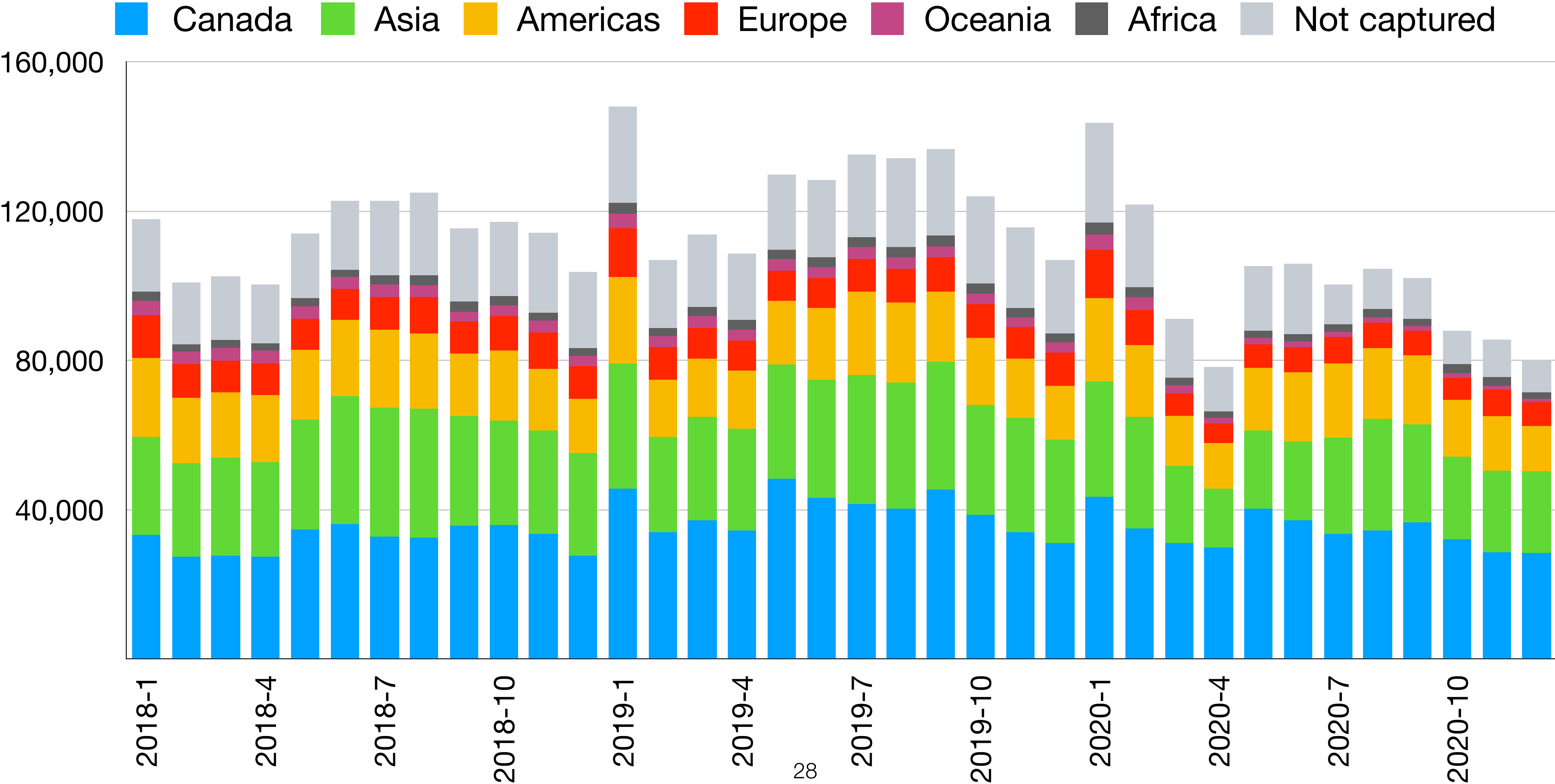

Work Permits—Web Interest

Year to Year Comparison (December 2020, Year-to-date)

Top 10 Countries by “Get a work permit” ordered by site visits, 2018 base year

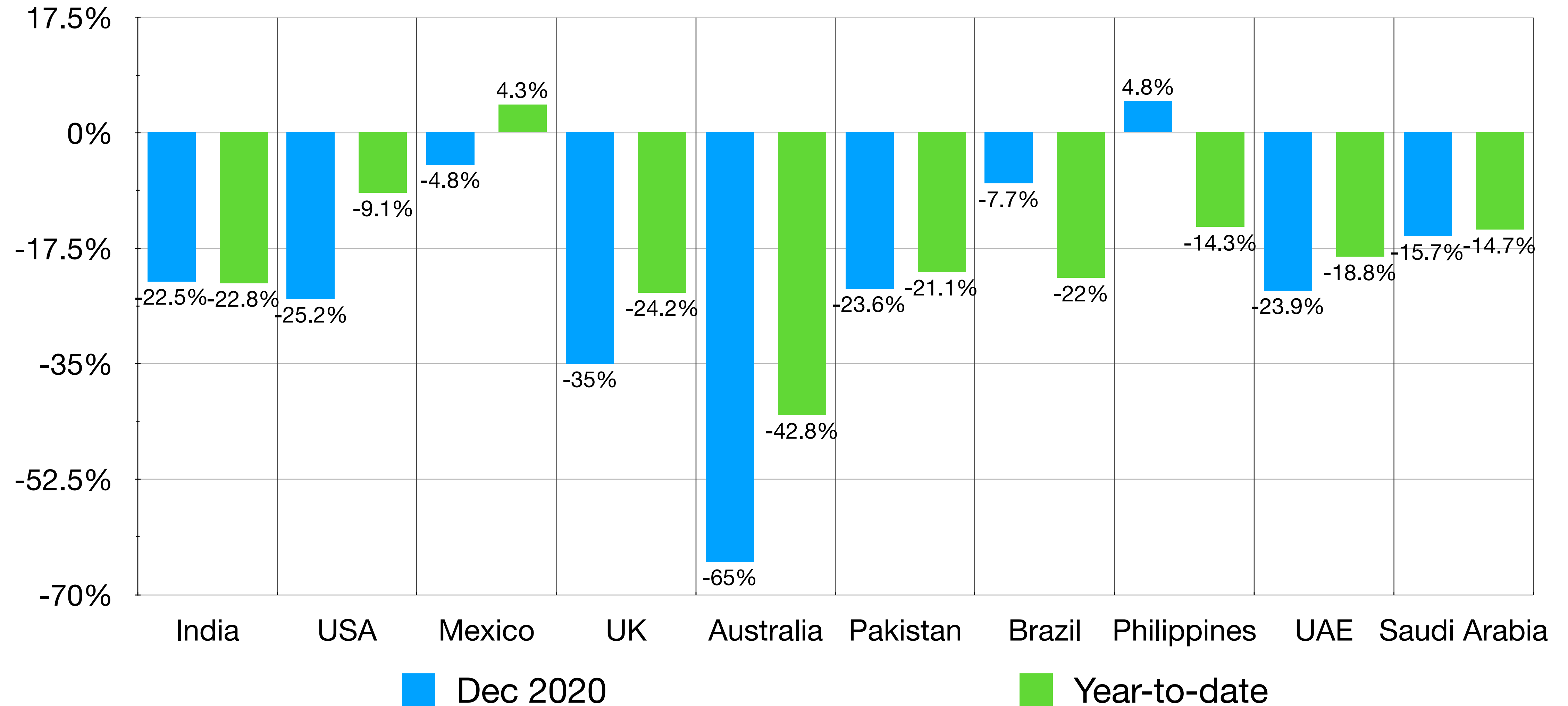

Study Permits

Study Permit Applications—By Region—2018-20

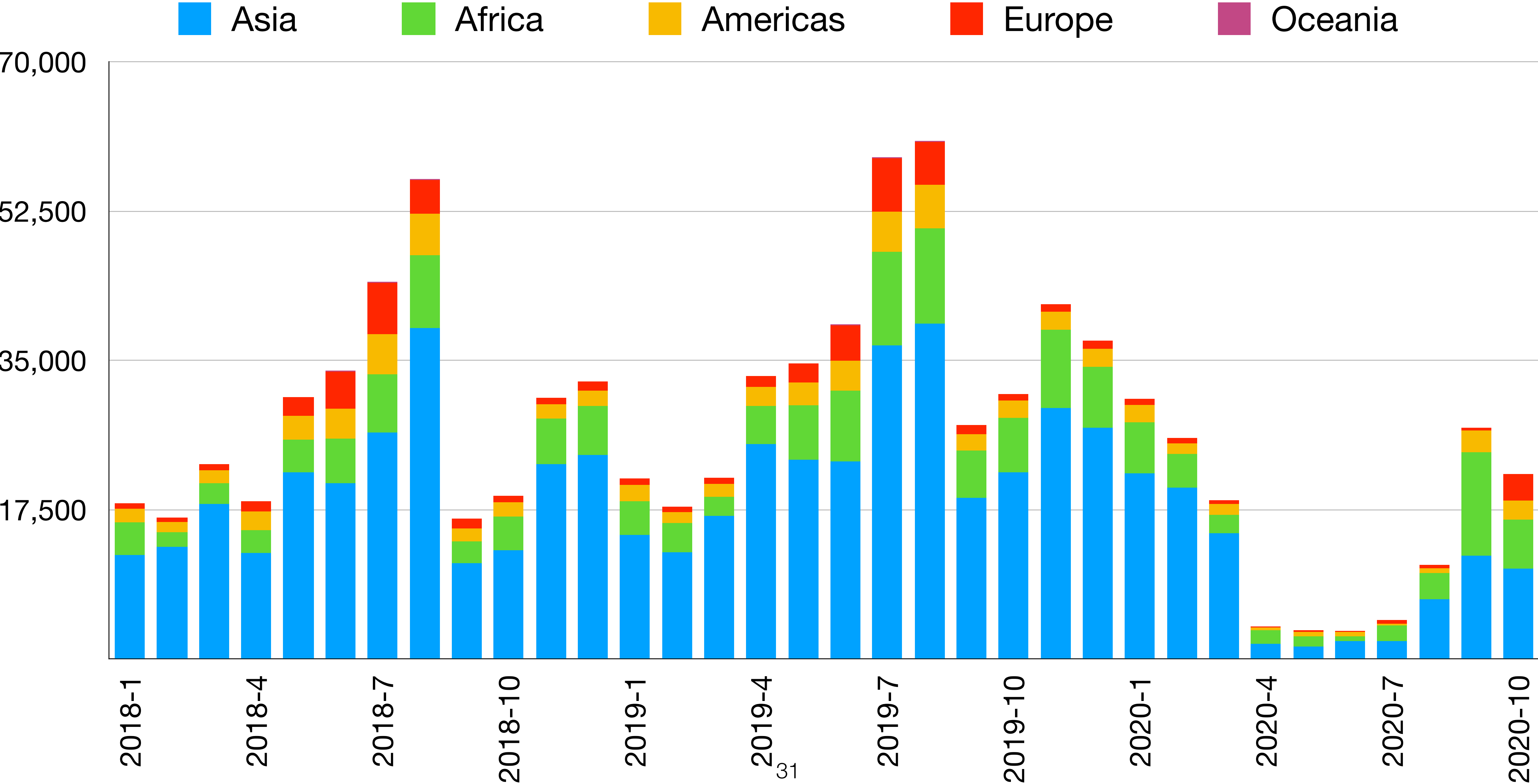

Study Permit Holders—By Level—2018-20

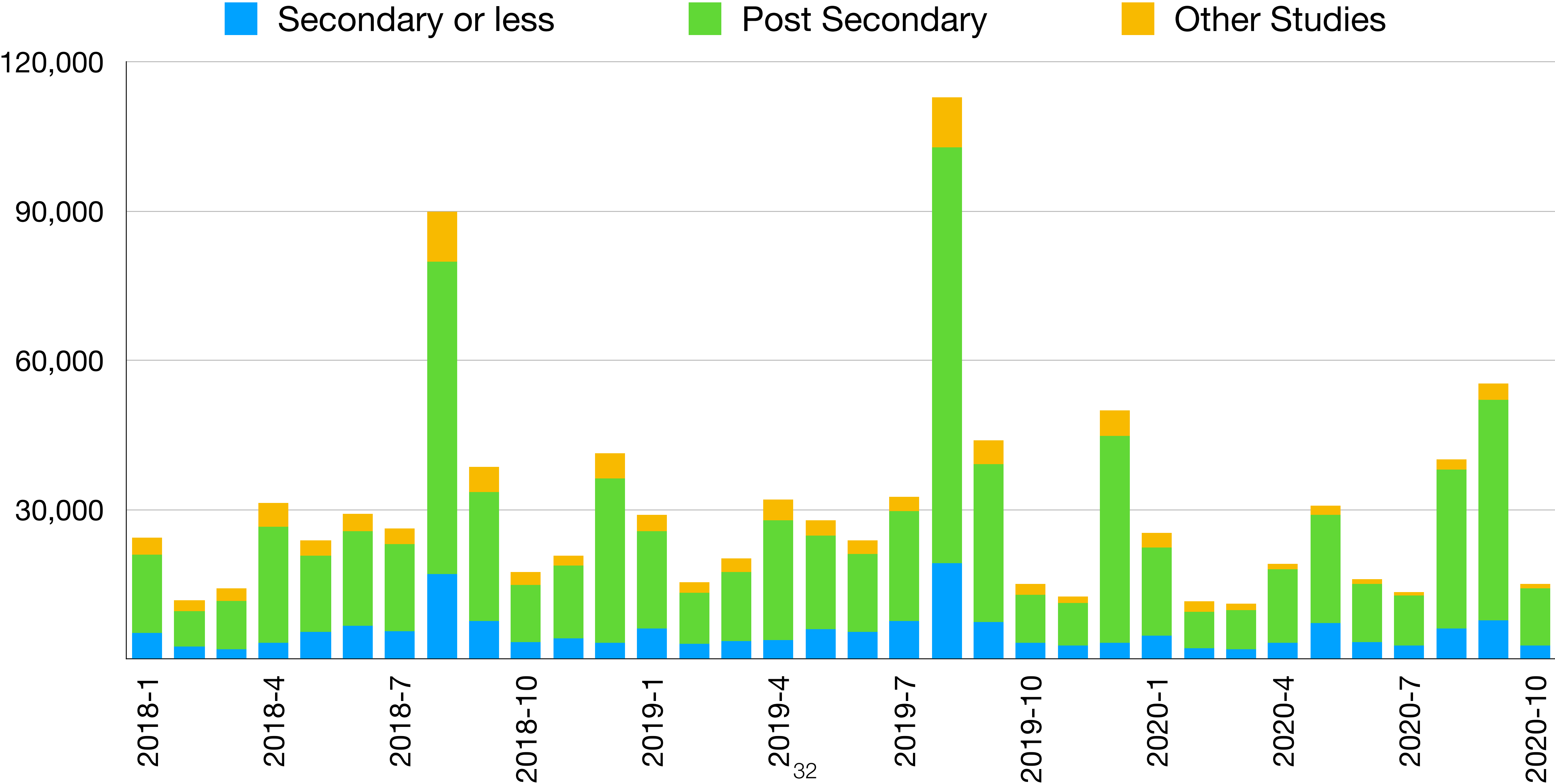

Study Permit Holders – By Region – 2018-20

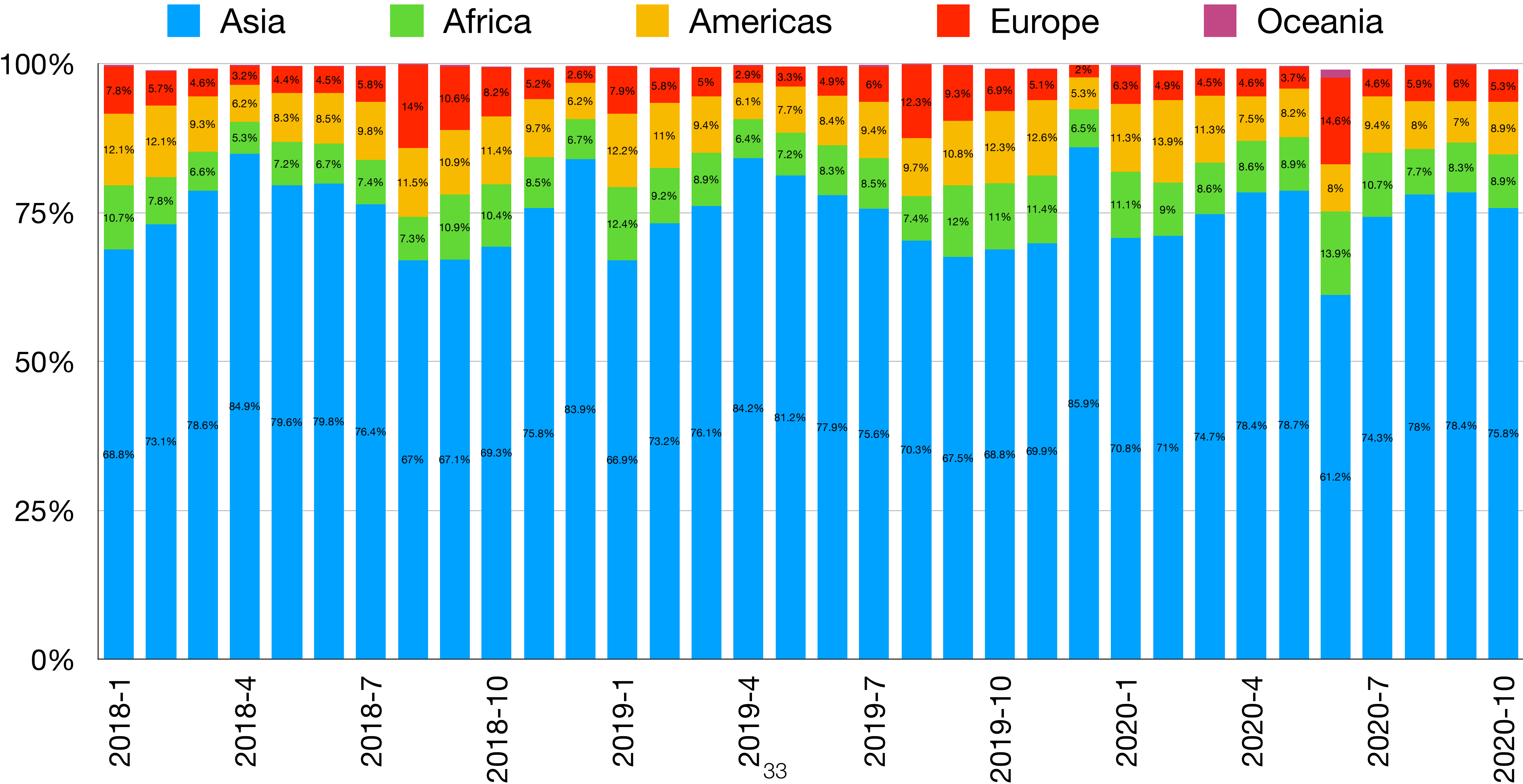

Study Permit Holders by Citizenship

Year-over-year Comparison (October 2020, Year-to-date)

Top 10 Countries — Ordered by Number of Permits, 2018 base year

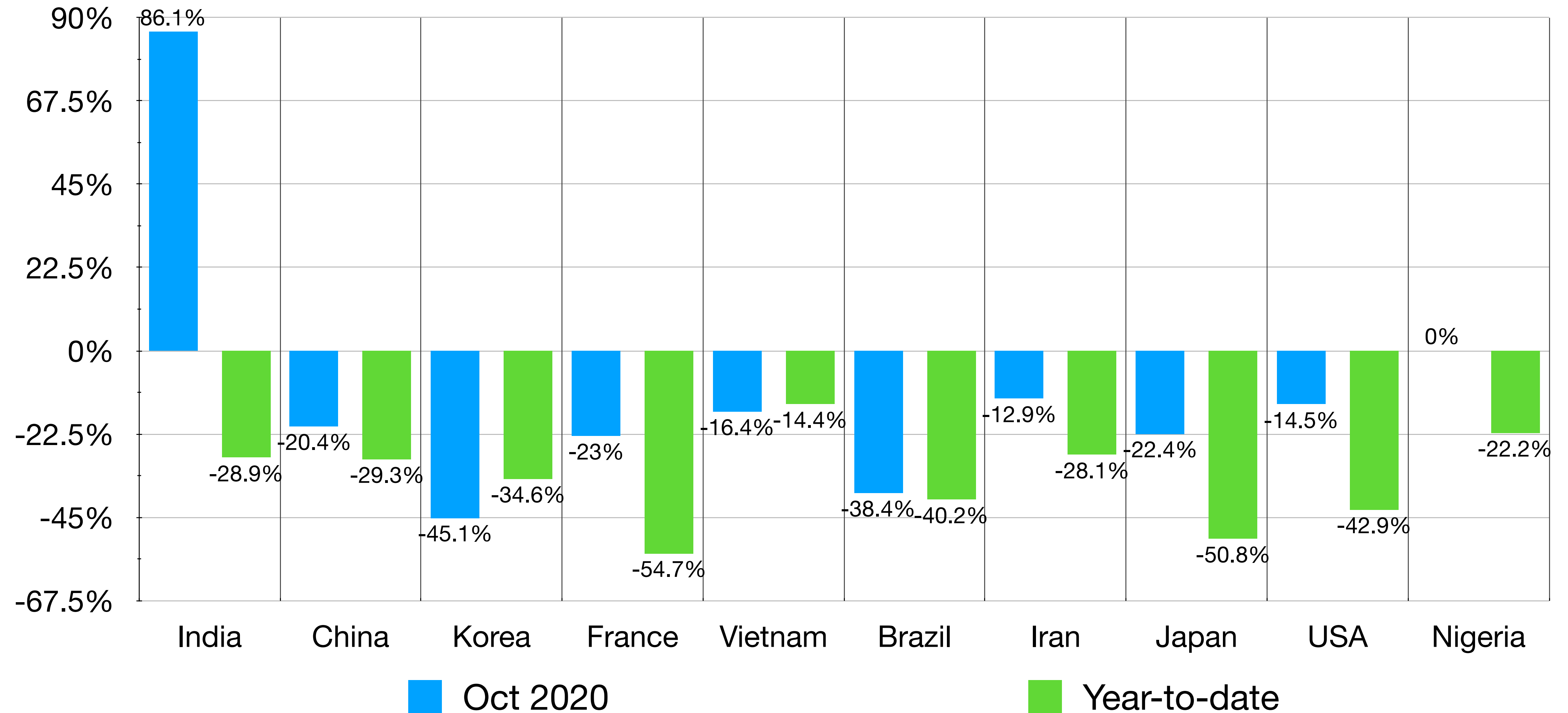

Study Permit Holders

Year-over-year Comparison by Province—September 2020, Quarterly

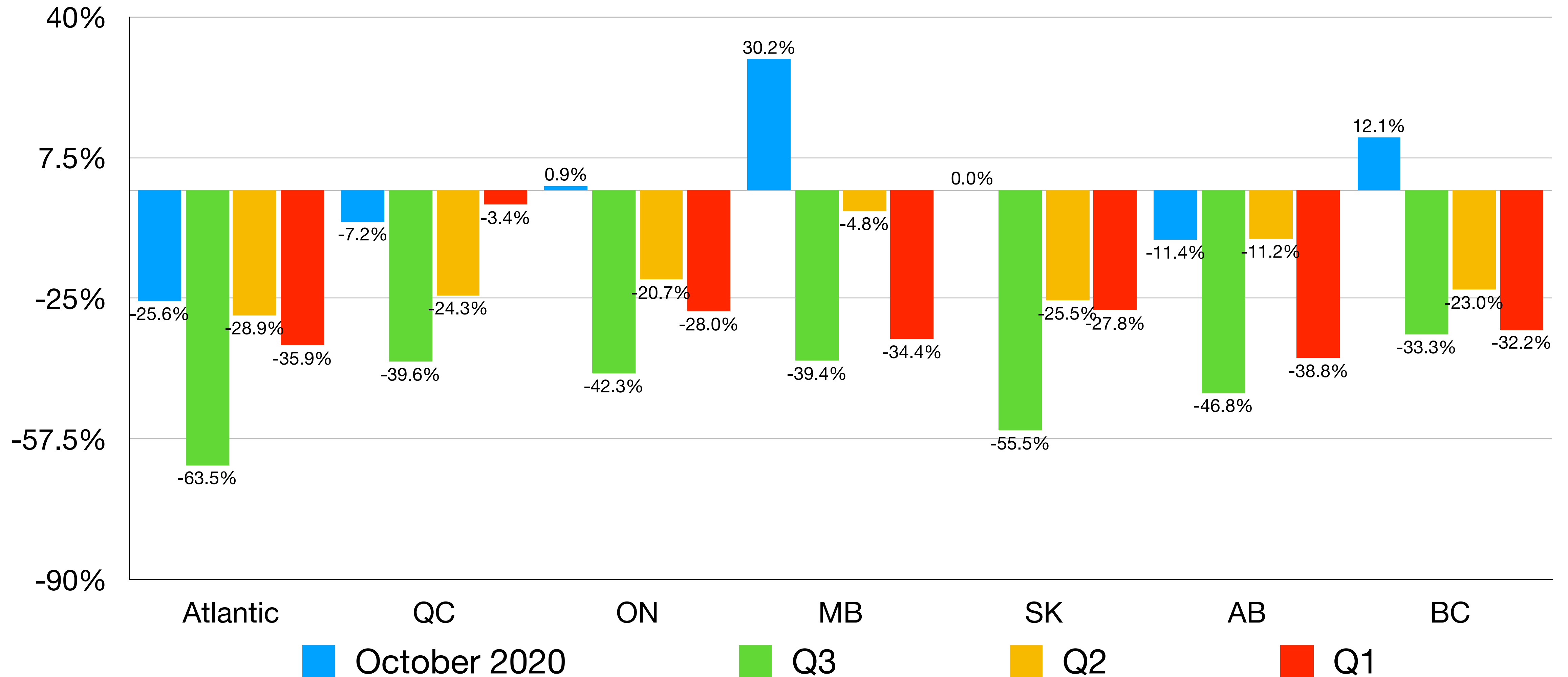

Study Permits – Web Interest

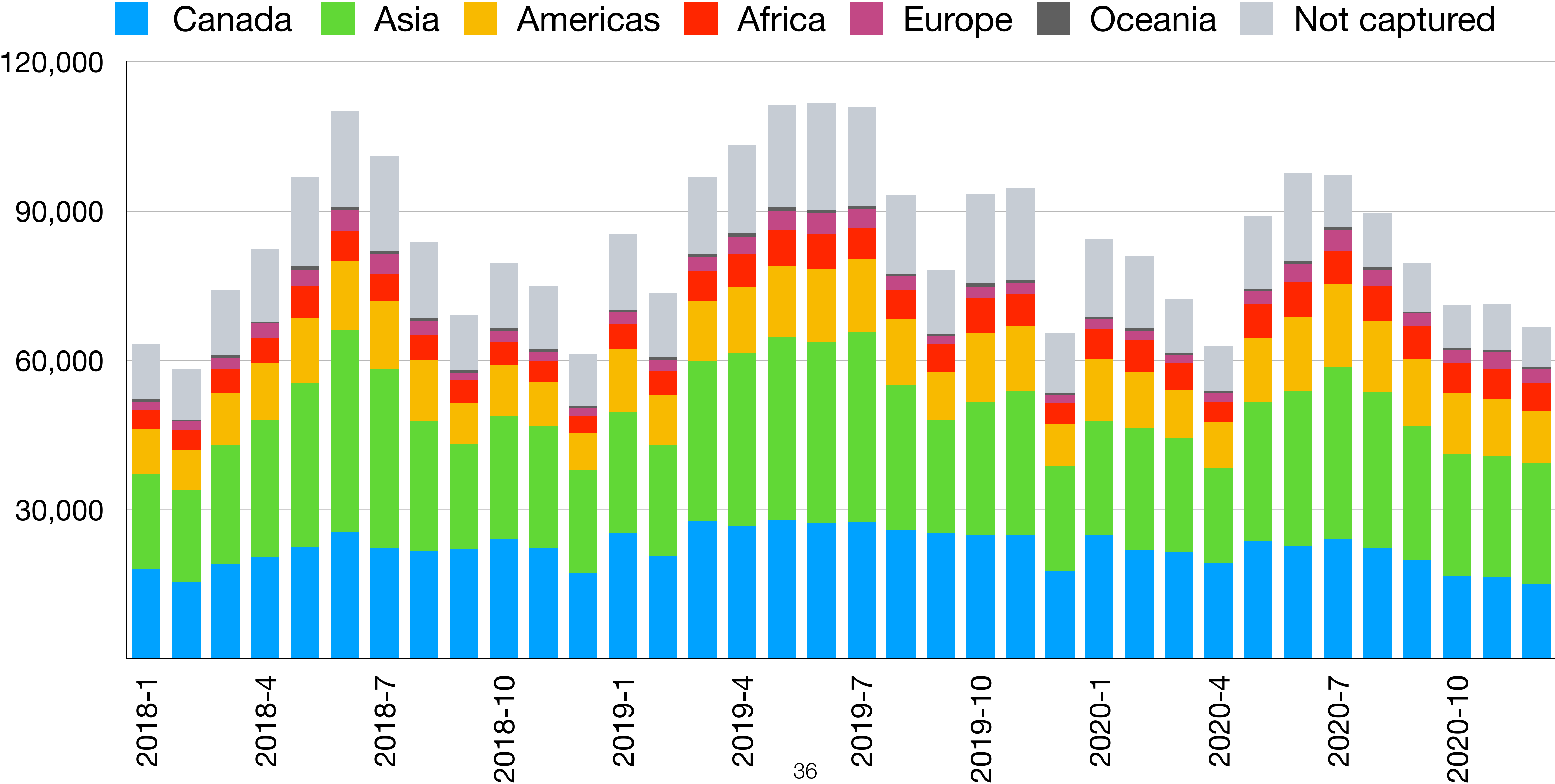

Study Permits—Web Interest

Year-over-year Comparison (December 2020, Year-to-date)

Top 10 Countries by “Get your study permit” ordered by site visits, 2018 base year

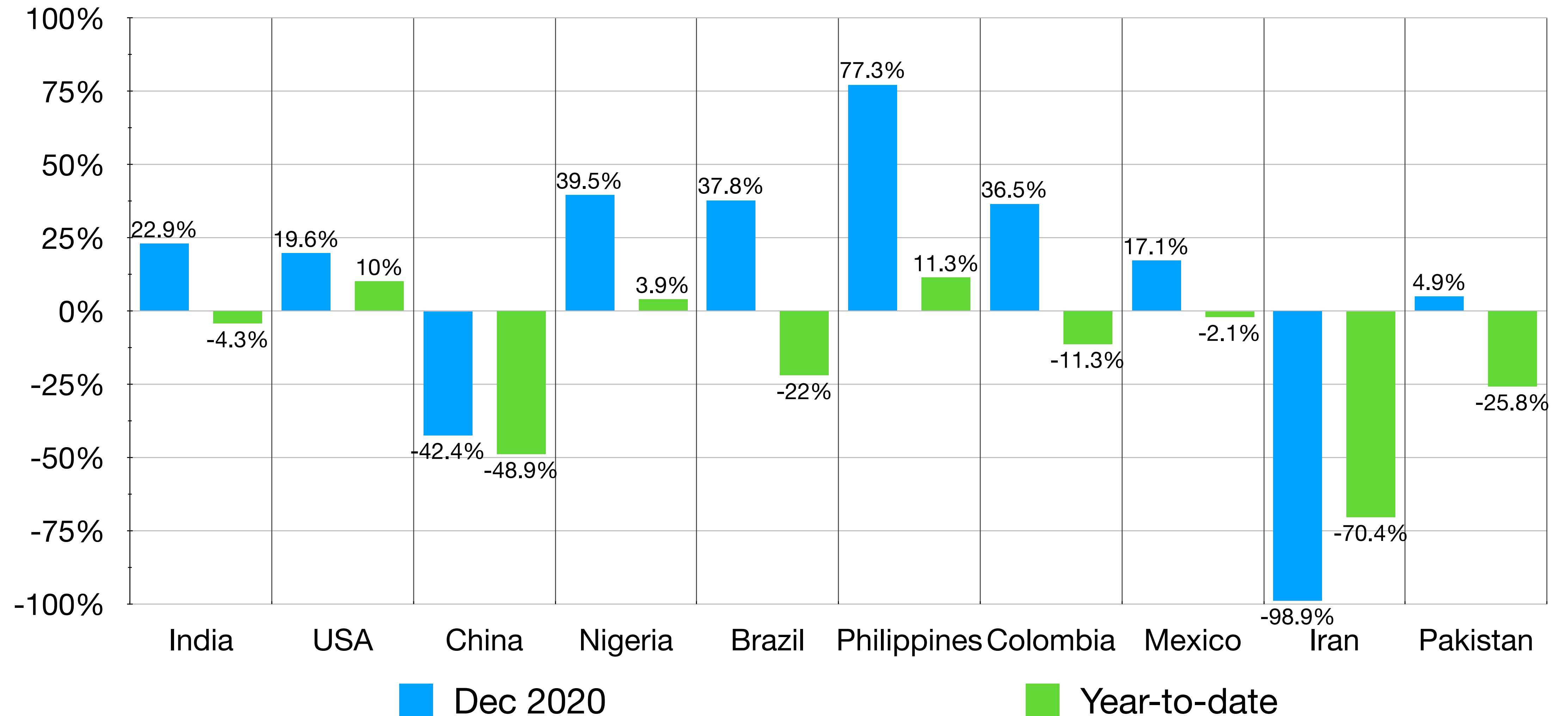

Settlement Services

Settlement – By Service – 2018-20

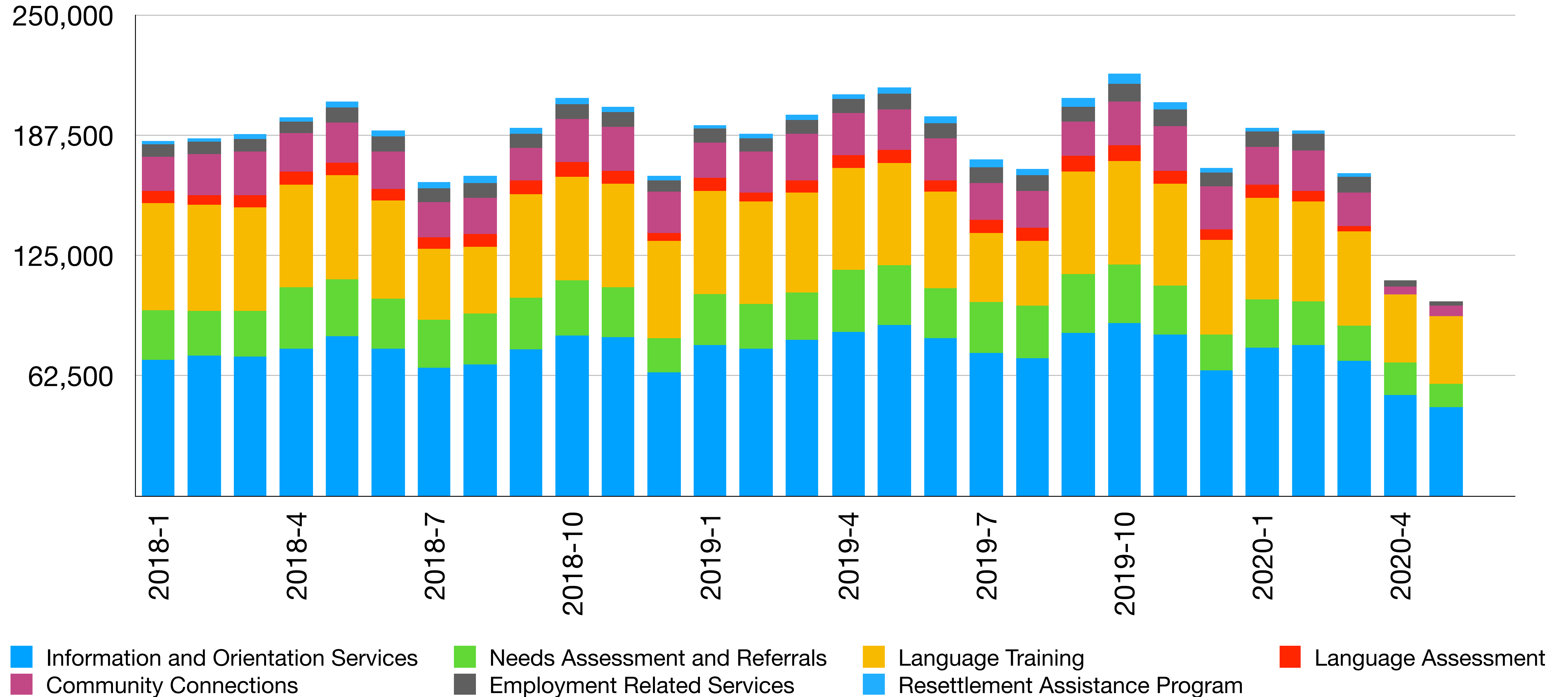

Settlement Services

Year-over-year Comparison by Province—May 2020, Last Quarter

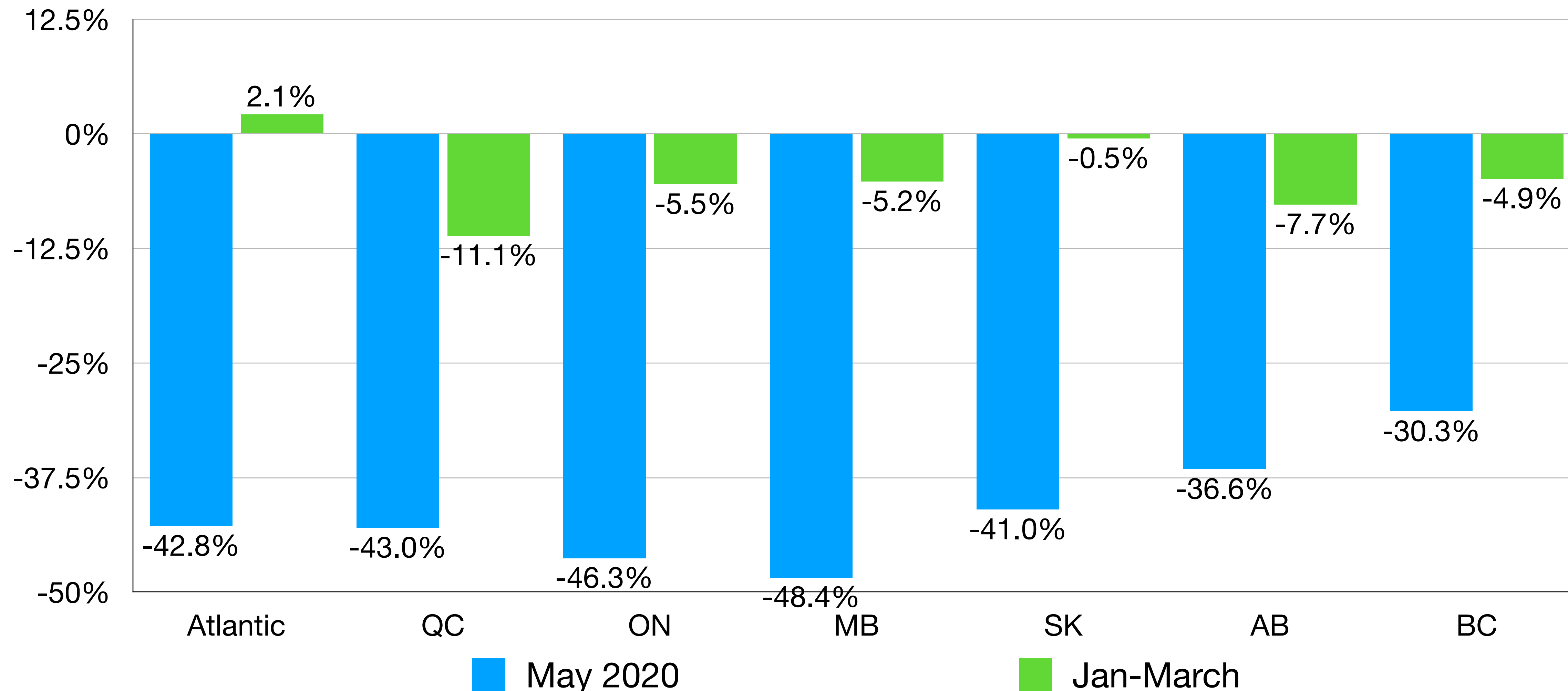

Settlement Services by Citizenship

Year-over-year Comparison (May 2020, Last Quarter)

Top 10 Non-EU Not USA—Ordered by Number of PRs, 2018 base year

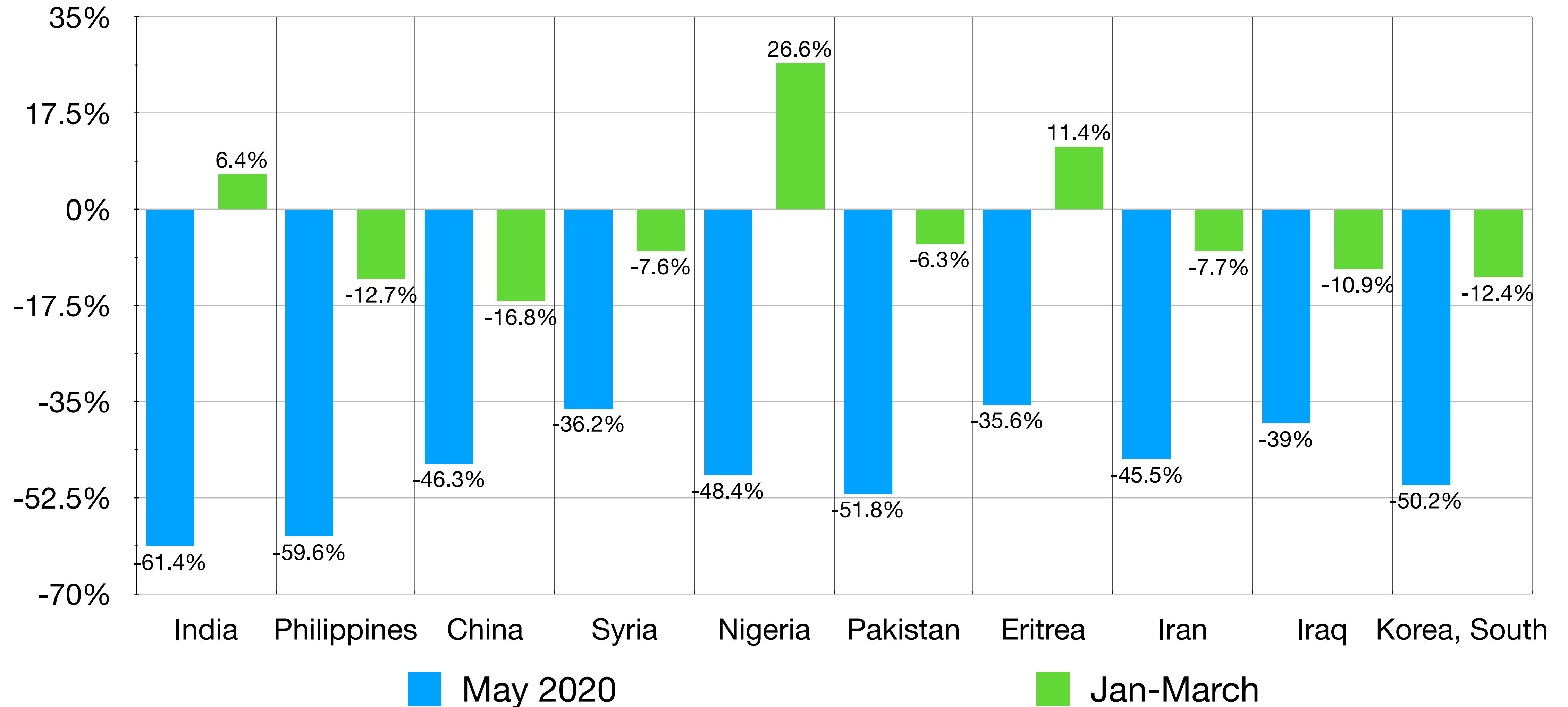

Settlement Services—Web Interest

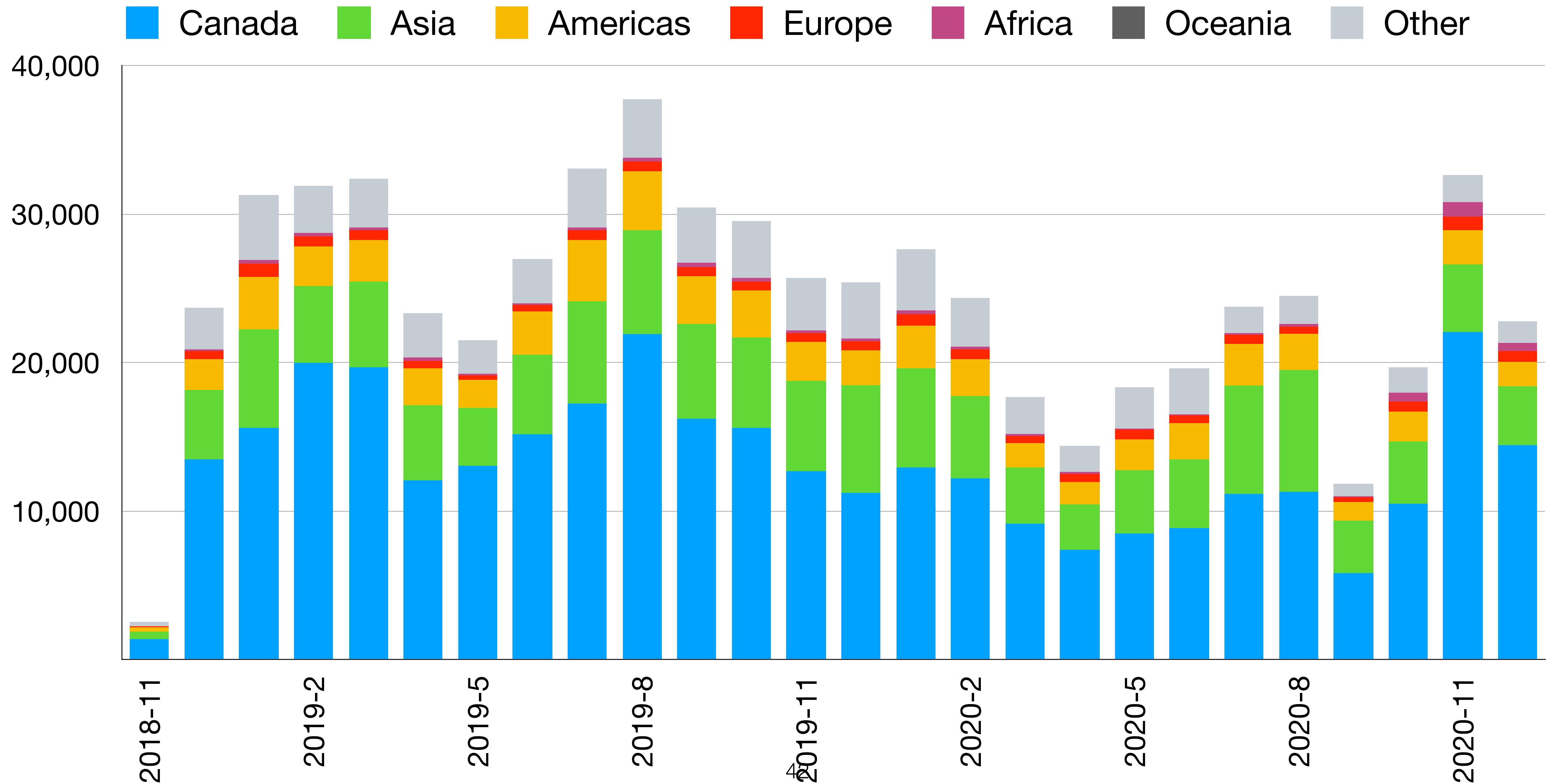

Settlement Services—Web Interest

Year-over-year Comparison (December 2020, Year-to-date)

Top 10 Countries by “Find immigrant services near you” ordered by site visits, 2018 base year

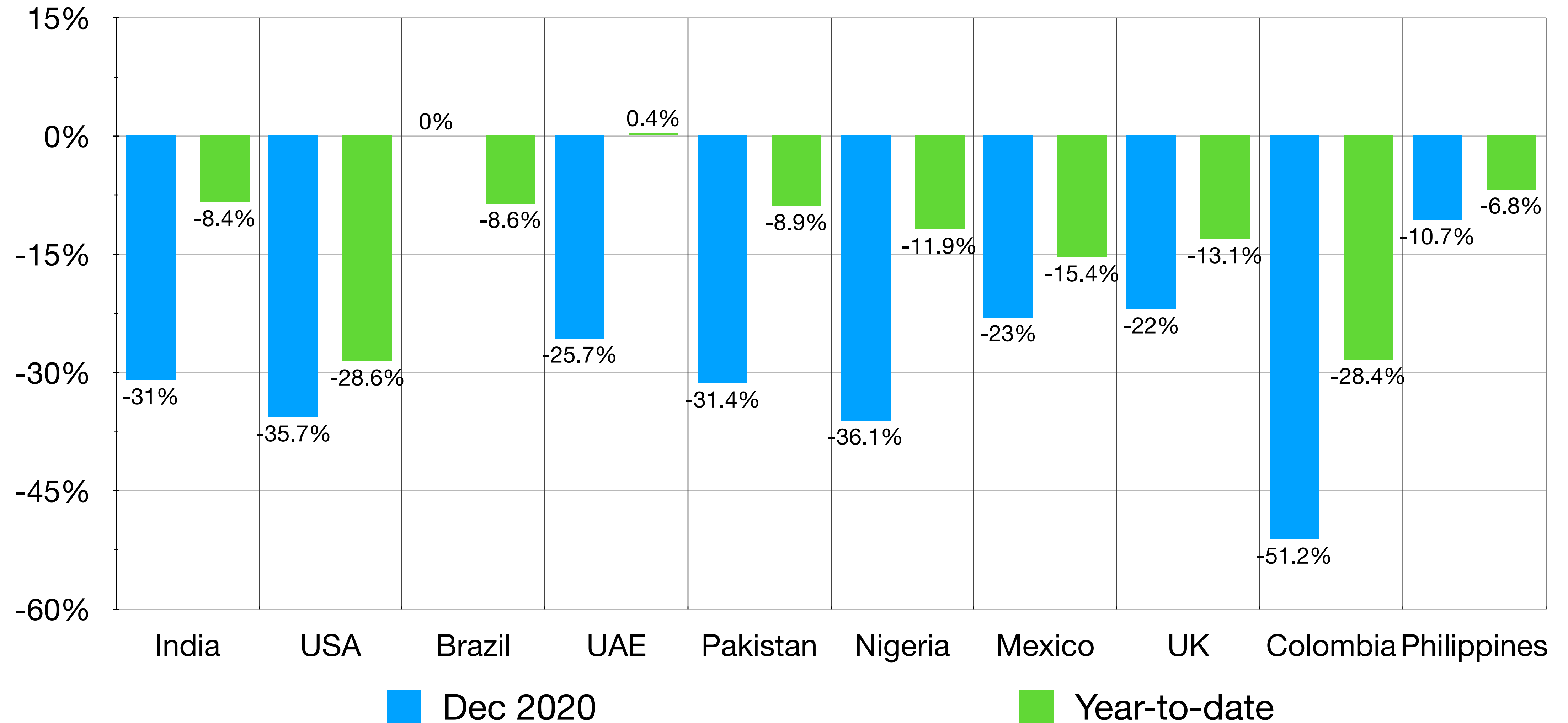

Citizenship

New Citizens—By Region of Birth—2018-20

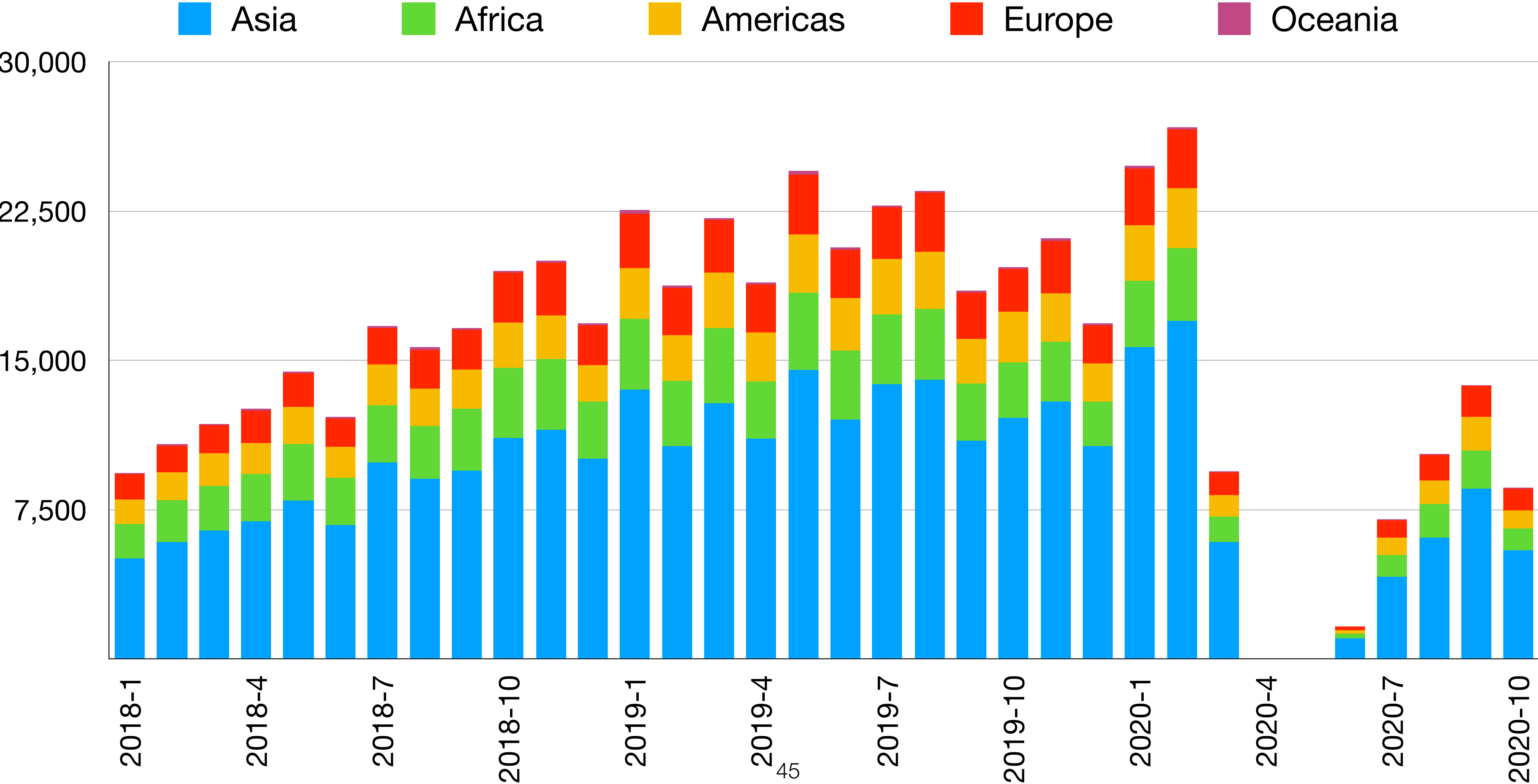

Citizenship by Region of Birth

Year-over-year Comparison (October 2020, Year-to-date)

Top 10 Countries—Ordered by 2018 base year

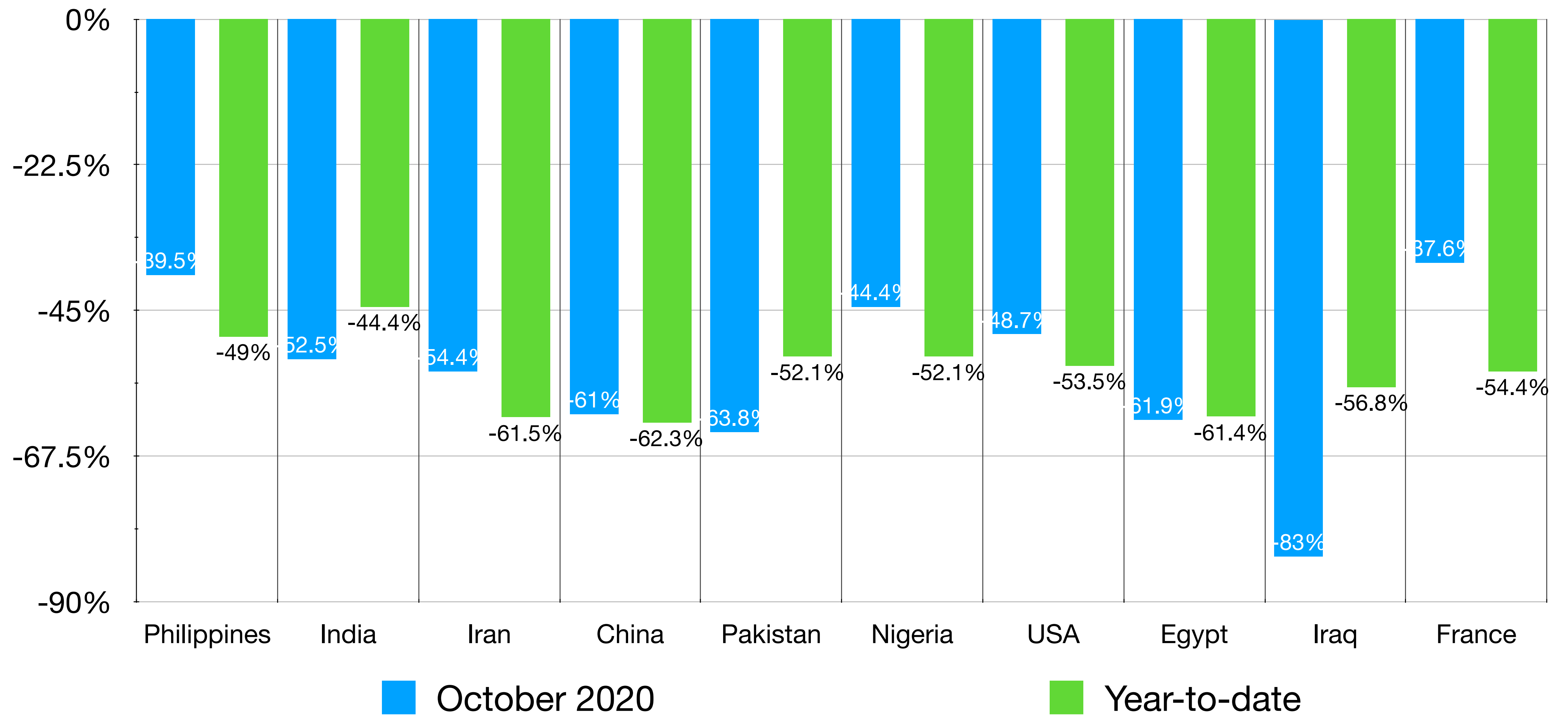

Citizenship—Web Interest

Note: Technical anomaly April - December 2019

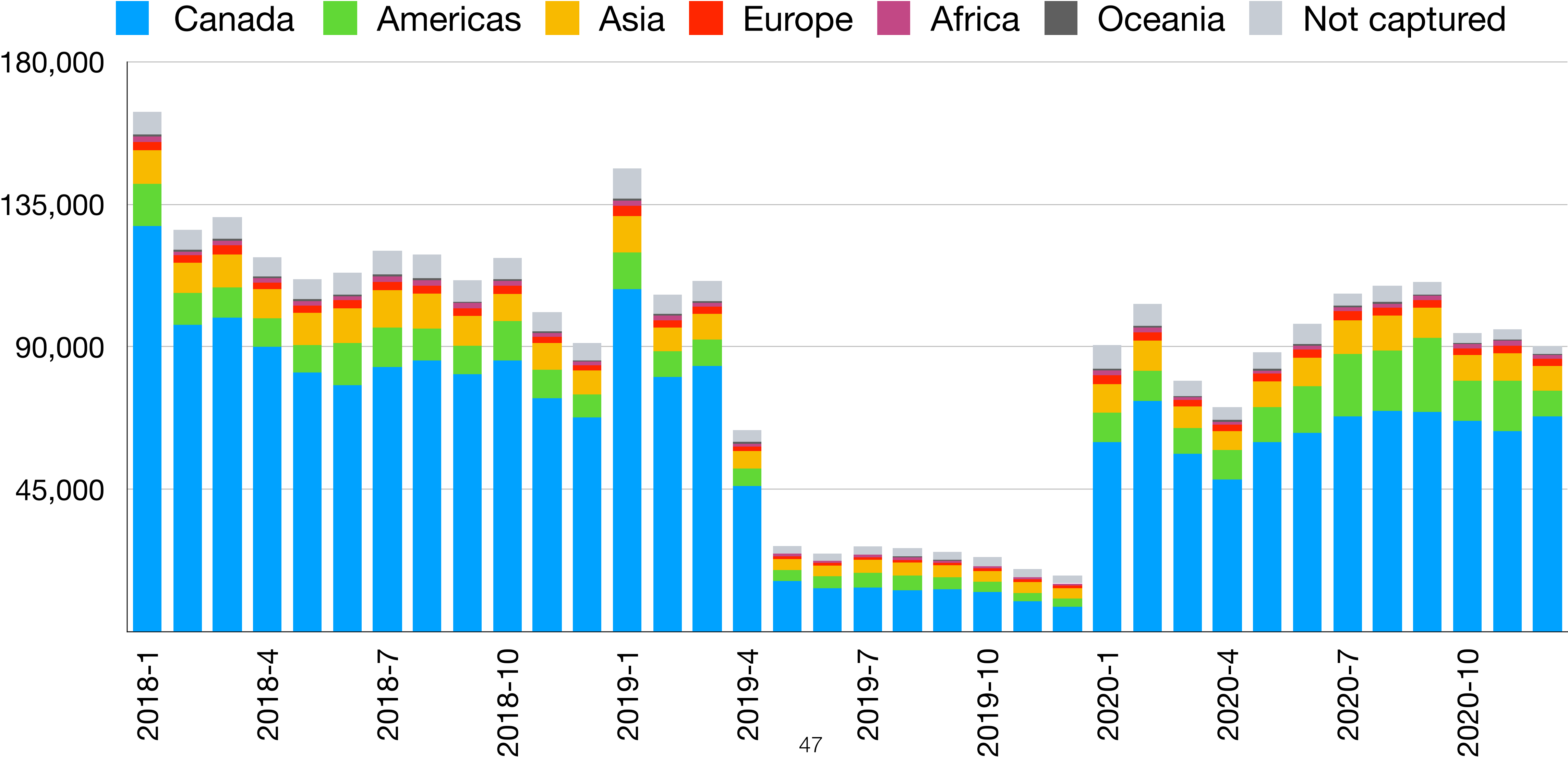

Citizenship—Web Interest

2020 to 2018 Comparison (December 2020, Year-to-date)

Top 10 Countries by “Apply for Citizenship” ordered by site visits, 2018 base year

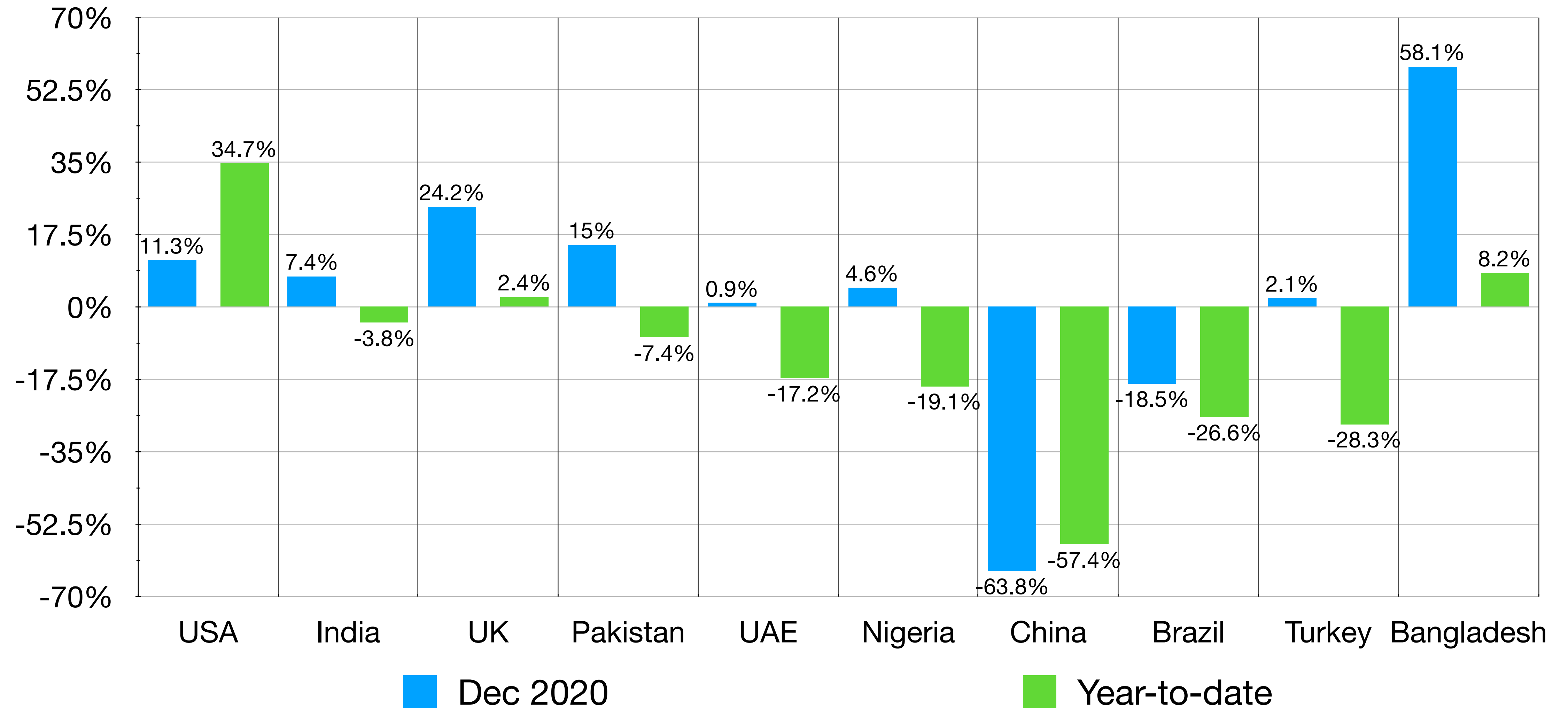

Approved Visitor Visas

Visitor Visas — By Source Country — 2018-20

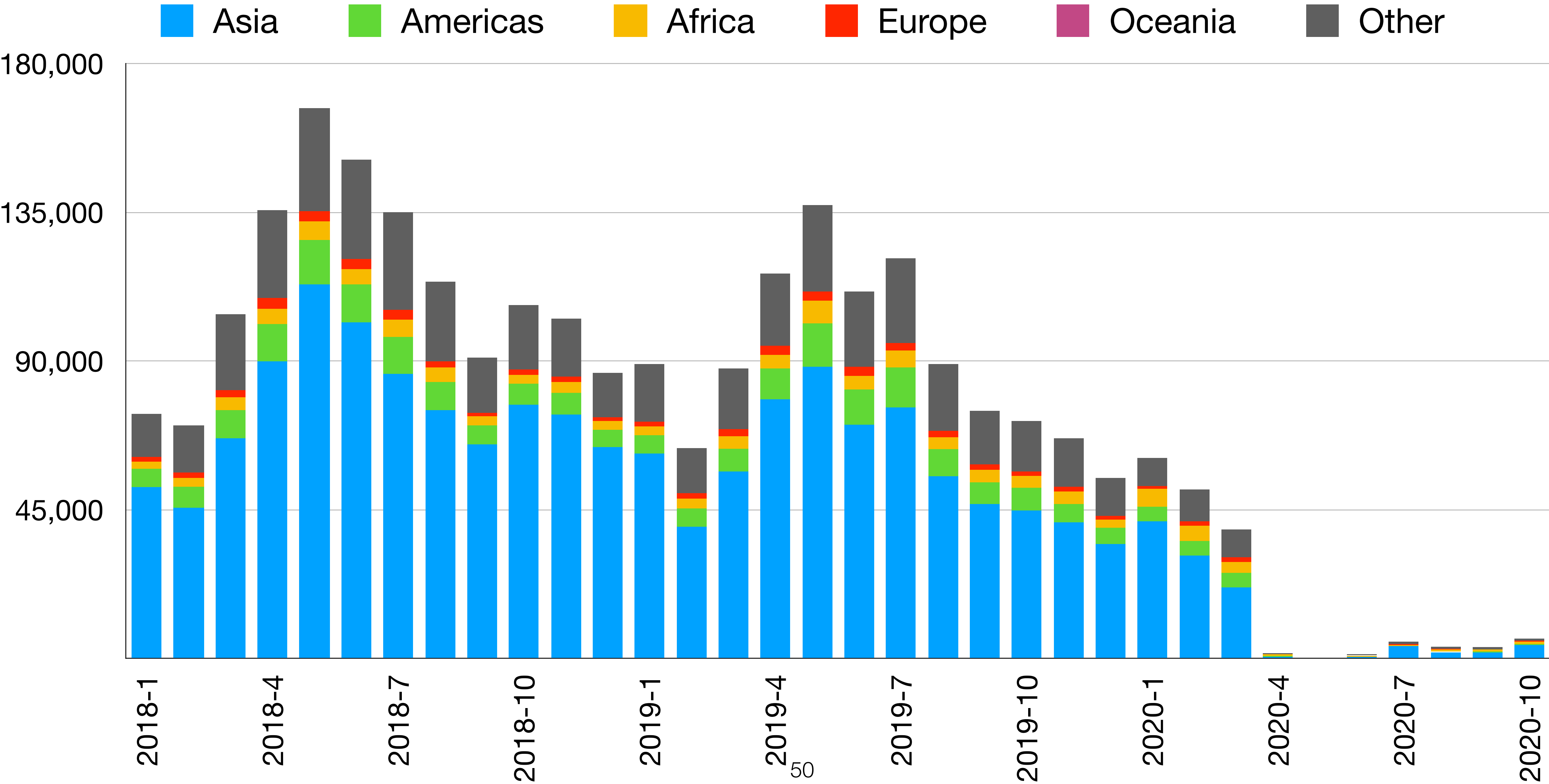

Visitor Visas—By Source Country

Year-over-year Comparison (October 2020, Year-to-date)

Top 10 Countries—Ordered by 2018 base year

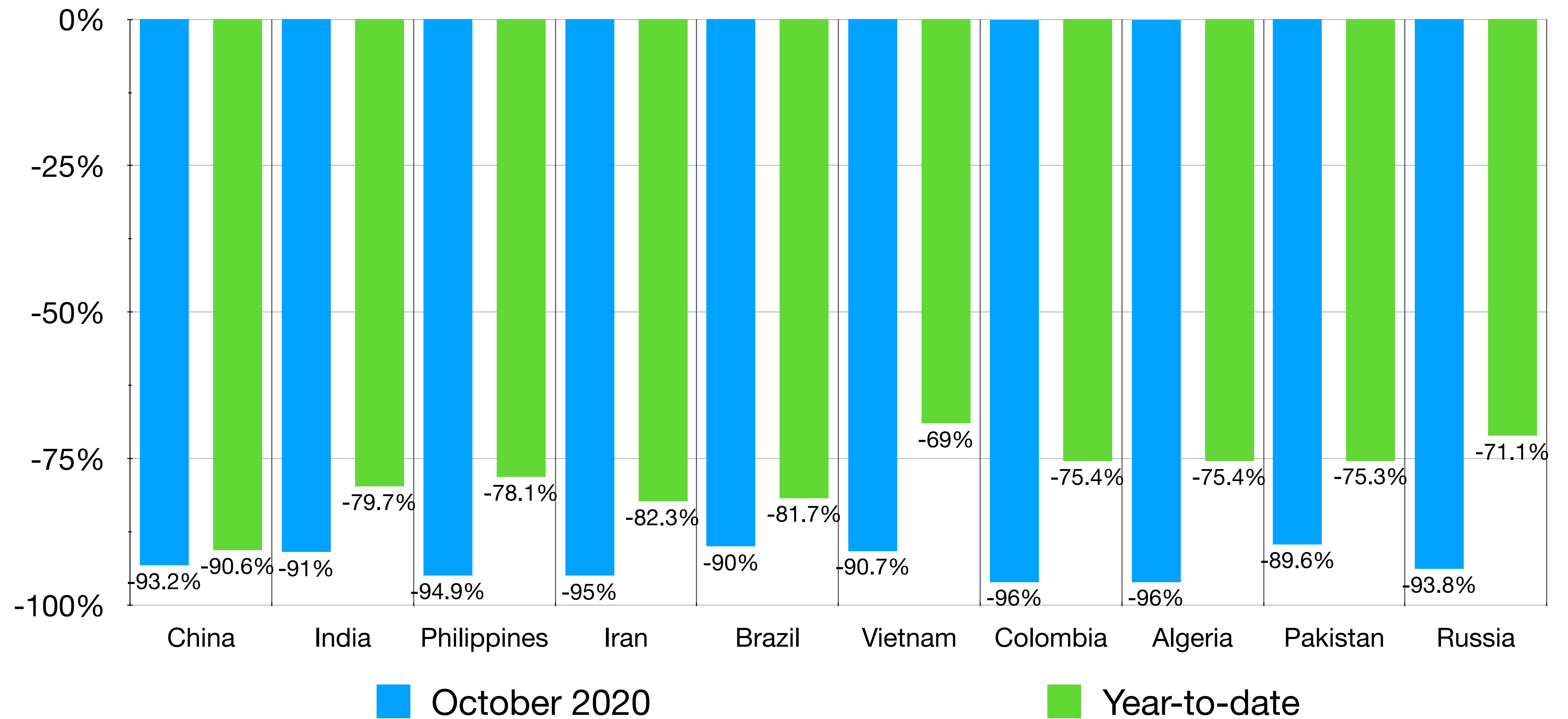

Research Questions

- Which programs contracted most quickly and which source countries were most affected? Similarly, which programs and source countries recovered more quickly?
- Did application success rates vary pre and post-COVID by source country?
- Were exogenous factors such as US immigration restrictions or tensions with China a factor?
- Did interest in immigrating to Canada increase or decrease and for which countries?

Annex

Top Countries Share of Total (2018)

	10 Countries	25 Countries
Permanent Residents	60.9%	77.7%
IMP	70.8%	86.4%
TFWP	85.2%	93.2%
Study Permits	70.3%	73.8%
Asylum Claimants	57.4%	77.4%
Citizenship	50.3%	71.5%

Top Countries (2018)

Permanent Residents		IMP		TFWP		Students		Citizenship	
India	69,980	India	55,610	Mexico	28,860	India	107,105	Philippines	19,647
Philippines	35,050	USA	26,540	Jamaica	10,200	China	85,100	India	19,486
China	29,710	Finland	23,445	Guatemala	9,810	Korea	16,875	Iran	10,037
Syria	12,045	China	21,910	Philippines	8,750	Vietnam	12,370	PRC	9,718
Nigeria	10,920	UK	11,205	India	7,380	Iran	7,040	Pakistan	9,406
USA	10,905	Australia	8,850	Korea	1,960	Japan	6,685	Nigeria	4,398
Pakistan	9,490	Ireland	8,675	USA	1,850	Bangladesh	4,155	USA	4,229
France	6,175	Korea	8,105	UK	940	Philippines	4,075	Egypt	4,115
Eritrea	5,695	Brazil	8,080	China	935	Taiwan	3,160	Iraq	3,951
UK	5,660	Japan	7,250	France	915	Saudi Arabia	2,870	France	3,836

Data Sources

- **PRs:** [Canada - Admissions of Permanent Residents by Province/Territory of Intended Destination and Immigration Category](#), [Canada - Admissions of Permanent Residents by Country of Citizenship](#), [COVID Immigration Impact - PR Applications Source Countries](#)
 - TR to Permanent Resident transition: [Canada – Admissions of Permanent Residents with Prior Post-graduate Work Permit Holder Status by Province/Territory of Intended Destination and Immigration Category](#), [Canada – Admissions of Permanent Residents with Prior International Mobility Program Work Permit Holder Status by Province/Territory of Intended Destination and Immigration Category](#), [Canada – Admissions of Permanent Residents with Prior Study Permit Holder Status by Province/Territory of Intended Destination and Immigration Category](#), [Canada – Admissions of Permanent Residents with Prior Temporary Foreign Worker Program Work Permit Holder Status by Province/Territory of Intended Destination and Immigration Category](#)
 - Asylum Claimants: [Canada - Asylum Claimants by Claim Office Type, Province/Territory* of Claim and Claim Year](#), [Canada - Asylum Claimants by Top Twenty-Five Countries of Citizenship \(2019 ranking\)](#), [Claim Office Type and Claim Year](#)
- **TRs:** [Canada - International Mobility Program \(IMP\) work permit holders by province/territory of intended destination, program and year in which permit\(s\) became effective](#), [Canada - Temporary Foreign Worker Program \(TFWP\) work permit holders by province/territory of intended destination, program and year in which permit\(s\) became effective](#), [Canada – International Mobility Program work permit holders by country of citizenship and year in which permit\(s\) became effective](#), [Canada – Temporary Foreign Worker Program work permit holders by country of citizenship and year in which permit\(s\) became effective](#)
- **Study Permits:** [Canada - Study permit holders by country of citizenship and year in which permit\(s\) became effective](#), [Canada - Study permit holders by province/territory of intended destination, study level and year in which permit\(s\) became effective](#), [Source Countries - Applications Processed by IRCC for New Study Permit Applications](#)
- Settlement Services: Special request IRCC data table
- **Citizenship:** [Source Countries \(Country of Birth\) - New Canadian Citizens \(in Persons\) by Month](#)
- Web: Provided by IRCC